



SAVAGE



Dr. Eugene E. Slaughter
Southeastern State College
Durant, Oklahoma

Dr. Eugene E. Slaughter
Southeastern State College
Durant, Oklahoma

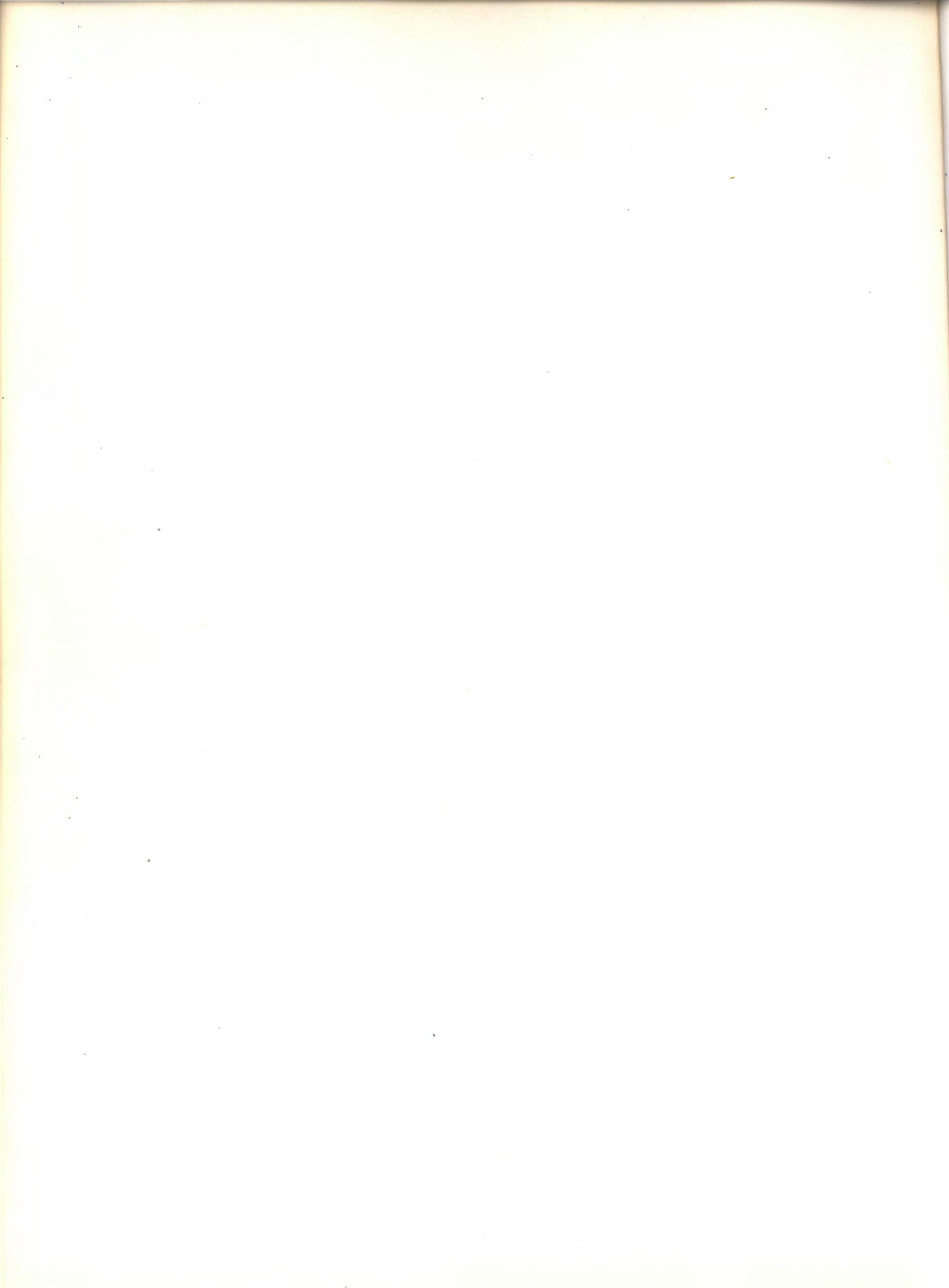



*The 1959
Savage*

Southeastern State College
Durant, Oklahoma



Traditions at



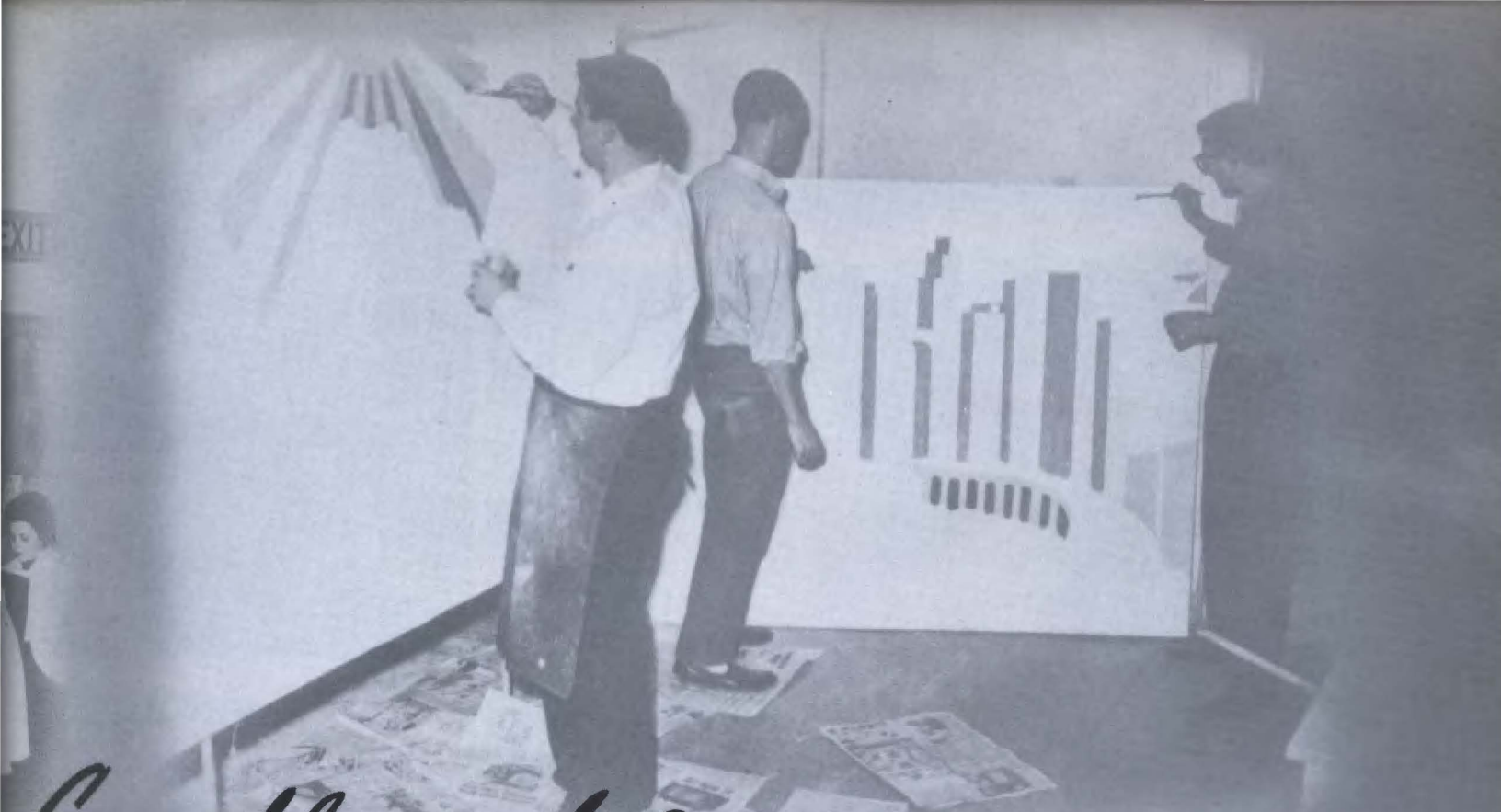

Southeastern

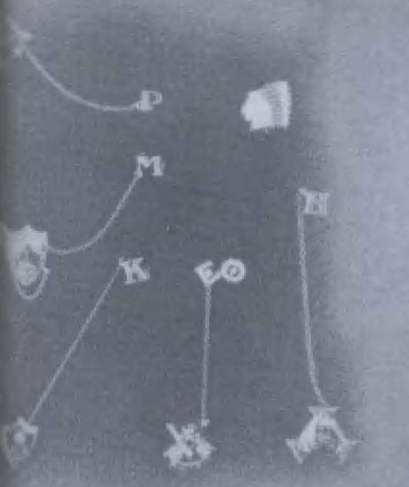

PRESIDENT'S HOME



MONTGOMERY

Campus

BAPTIST



INDUSTRIAL ARTS BUILDING



HOME ECONOMICS BUILDING



DITORIUM

Views

NT CENTER



TENNIS COURTS





DORMITORIES





Administration Building





ADMINISTRATION
BUILDING



LIBRARY

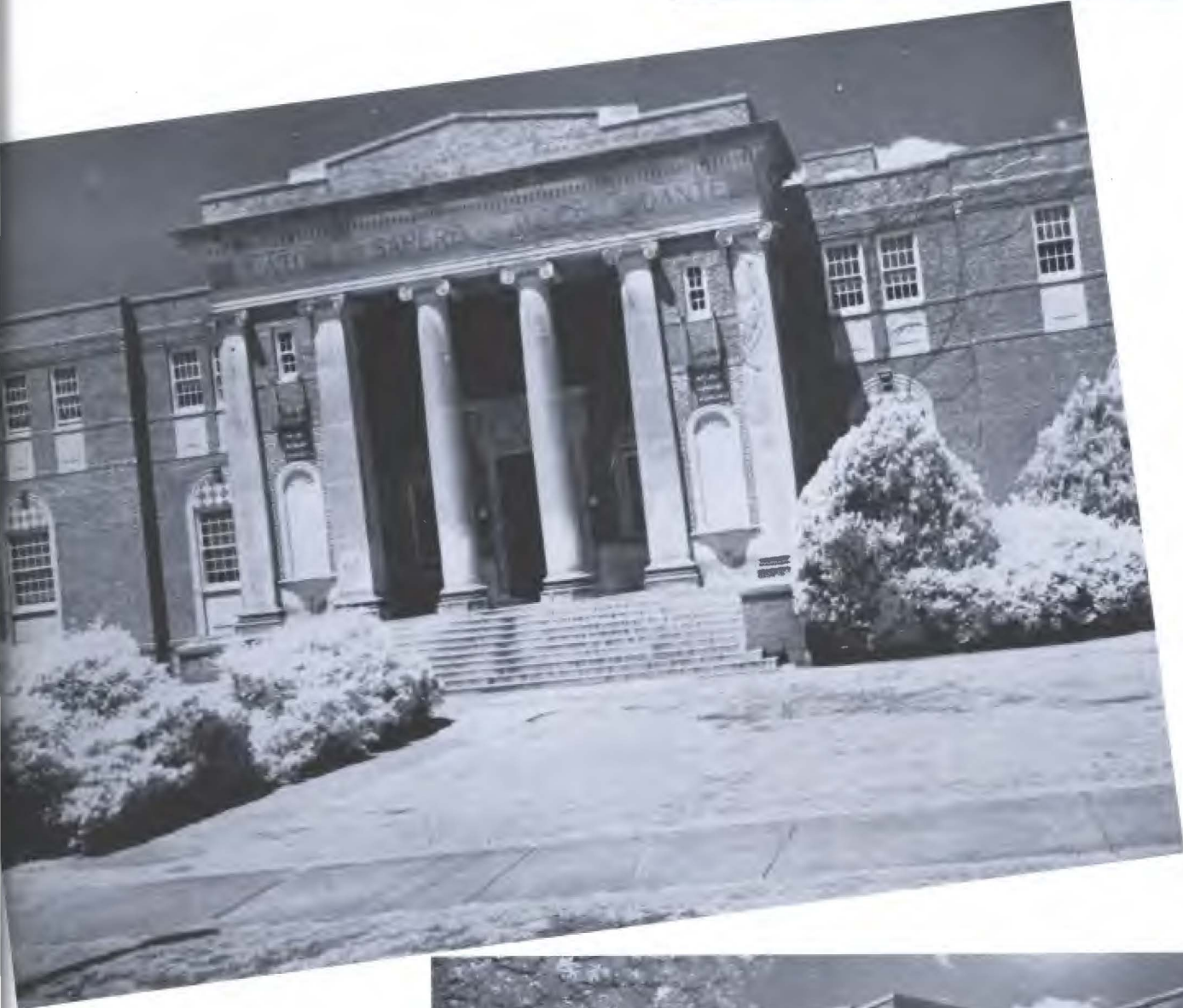







HEALTH,
PHYSICAL
EDUCATION
BUILDING



SCIENCE
BUILDING



STUDENT
UNION

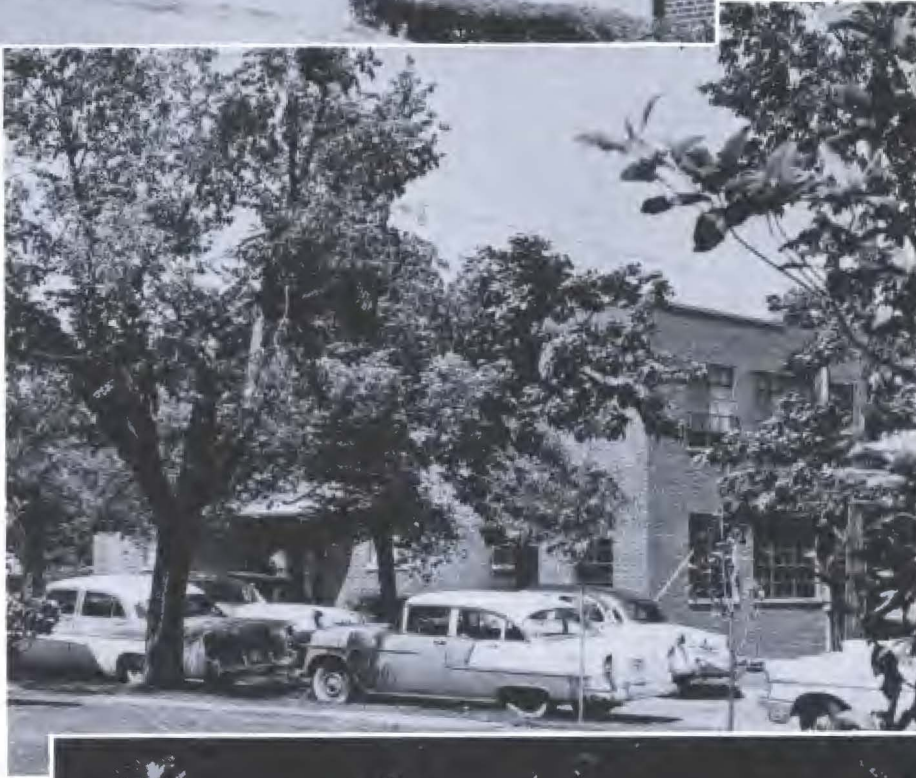

LIBRARY





SOUTHEASTERN

SUMMERTIME





ADMINISTRATION



TOP ROW, left to right: John Rogers, Tulsa, Chairman; Clee O. Doggett, Cherokee, Vice-chairman; Wharton Mathies, Clayton, Secretary; S. A. Bryan Cushing, Assistant-secretary.

REGENTS

OKLAHOMA STATE REGENTS FOR HIGHER EDUCATION

SECOND ROW: M. A. Nash, Chancellor, Oklahoma City; T. G. Sexton, Administrative assistant, Oklahoma City.

THIRD ROW: W. D. Little, Ada; Julius H. Johnson, Lawton; Guy M. Harris, Ardmore; Claude S. Chambers, Seminole; Bob F. Allee, Hammon





TOP ROW, left to right: S. C. Boswell, Ada; Bert H. Brundage, Thomas; John C. Fisher, Marlow; Dr. Oliver Hodge, Oklahoma City.
 SECOND ROW: Joe B. Monroe, Cherokee; Oras A. Shaw, Tulsa; Mrs. Elizabeth Annis, Muskogee.

REGENTS

STATE BOARD OF REGENTS OF OKLAHOMA COLLEGES

THIRD ROW: M. C. Collum, Executive secretary, Madill; Dr. J. T. Colwick, Jr., Vice President, Durant; Earl A. Drennan, President, Oklahoma City.





ALLEN E. SHEARER
President
Southeastern State College

After serving for many years as dean, Dr. A. E. Shearer became president of Southeastern State College in the summer of 1952. Since that time he has continually worked for the betterment of the students and faculty alike.

Since his selection to this high position, two new buildings have been added to the campus. The men's dormitory, completed in 1953, is named for our distinguished president. Last year marked the completion of the ultra-modern Health and Physical Education building.

But far more significant than these additions to Southeastern's facilities is the progress Dr. Shearer has made in the educational advancement of southeastern Oklahoma. The high esteem of students and faculty alike are just reward for this man who has devoted immeasurable time and effort in behalf of our college.



VIRGINIA FISHER, Secretary to the President





JAMES D. MORRISON
Dean of Instruction



MARTHA WEAVER
Secretary to the Dean of Instruction



JOHN T. KRATTIGER
Dean of Men

HELEN OWENS
Dean of Women





J. W. LOGAN
Business Manager



A. L. POOL
Director of Teacher Education



SAM O. POOL
Registrar and Extension Director

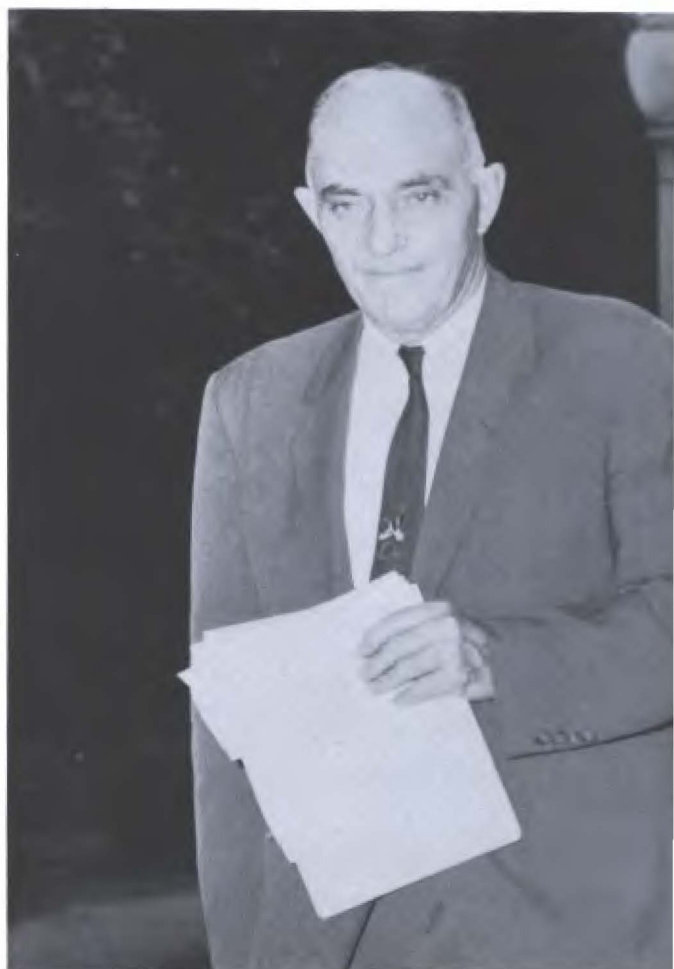

CLYDE JACKSON
Veterans' Co-ordinator



GRACE SULLIVAN
Secretary to Veterans' Co-ordinator



MILDRED RUTH TRAMMELL
Secretary to Registrar

CATHRYN WRIGHT
Chief Clerk, Business Office



Registrar's office staff

Business Office staff





ROBERT AUSLEY
Associate Professor, Business Education

DONALD BROWN
Assistant professor, History

MINNIE BAKER
Associate Professor, Art

MELVIN BROWN
Instructor, Physical Education

KENNETH BAUMGARDNER
Assistant Professor, Head of Department, Music

ORRIS E. CARTER
Assistant Professor, History

JAMES BOWERS
Instructor, Physical Education

DONALD COLLIER
Instructor, Physical Science

BERNICE CROCKETT
Professor, Health Education

VIVIAN DOWNS
Association Professor, Speech

LESLIE DWIGHT
Professor and Head of Department, Mathematics

CLARENCE DYER
Associate Professor, Industrial Art



FACULTY



EVER L. EUBANK
Assistant Professor, History



R. W. FLEAK
Associate Professor, Education



MARION K. FORT
Professor and Head of Department, Education



R. W. FRAZIER
Associate Professor, History and Government

RY M. FRYE
Assistant Professor, Journalism

M. HAGGARD
Professor and Head of Department, Foreign Language

FLOY PERKINSON GATES
Professor and Head of Department, English

LINNIE RUTH HALL
Professor, Business Education

JACK N. GREEN
Assistant Professor, Business Education

R. W. HARKEY
Assistant Professor, Mathematics

VESTA GREEN
Associate Professor, Education

MAMIE HARRIS
Assistant Librarian





RUTH HATCHETT
Assistant Professor, English

EARL KILPATRICK
Assistant Professor, Biology

JOHN HUNZIKER
Professor and Head of Department, Social Science

DOROTHY LEAKE
Professor and Head of Department, Biology

CLYDE JACKSON
Associate Professor, Education

LUCY LEONARD
Associate Professor, Head of Department, Home Economics

LOUIS JOHNSON
Assistant Professor, History

SALLY LEONARD
Associate Professor, Education

ROBERT MAYFIELD
Assistant Professor, Geography

JUDSON MAYNARD
Assistant Professor, Music

CARL McCOY
Assistant Professor, Business Education

JAKE McCOY
Assistant Professor, Industrial Art





TROYCE D. MCGOVERN
Instructor, Industrial Arts



ELIZABETH MCKINNEY
Associate Professor, Education



L. MARSHALL NAGLE
Associate Professor, Education



MARGARET O'RILEY
Assistant Professor, English

H. L. PALMER
Professor and Head of Department, Business Education

RAYMOND PILLER
Head Librarian

A. L. POOL
Professor, Education

PAT POWERS
Instructor, Industrial Arts

JOHN L. PROPS
Professor and Head of Department, Physical Science

MILDRED RILING
Associate Professor, English

ANNE SEMPLE
Associate Professor, Education

MARION SEVERANCE
Associate Professor, Education





WAYNE SILVER
Professor, Biology

MADELINE STEVENS
Assistant Professor, Art

EUGENE SLAUGHTER
Professor, English

ERNEST STURCH, JR.
Assistant Professor, Physical
Science

MARY SLAWSON
Assistant Professor, Music

BLOOMER SULLIVAN
Professor and Head of Department,
Physical Education

DAVE STEVENS
Associate Professor, Geography

C. B. TRAMMELL
Professor, Education

BERTHA MAE TREADAWAY
Associate Professor, Physical Education

ERNEST TRUMBLE
Assistant Professor, Music

W. H. UNDERWOOD
Associate Professor, Economics
and Government

JAMES WEAVER
Assistant Professor, Industrial Arts





ALVIN WHITE
Associate Professor and Head of
Department, Industrial Arts

ISABEL WQRK
Professor, Latin



K WIER
Assistant Professor, Head of De-
partment, Speech

MILDRED WILLIAMS
Assistant Librarian

FRANCES WILLIAMSON
Assistant Professor, Home Eco-
nomics





CECIL MONTGOMERY
Postmistress



LOLA NELSON
Shearer Hall hostess

AUXILIARY

EUNICE AARON
Hallie McKinney Hall hostess



JIM HAYS
Book store, coffee shop manager

PERSONNEL



KATHLEEN MEADOWS
College Dietitian



LASSES

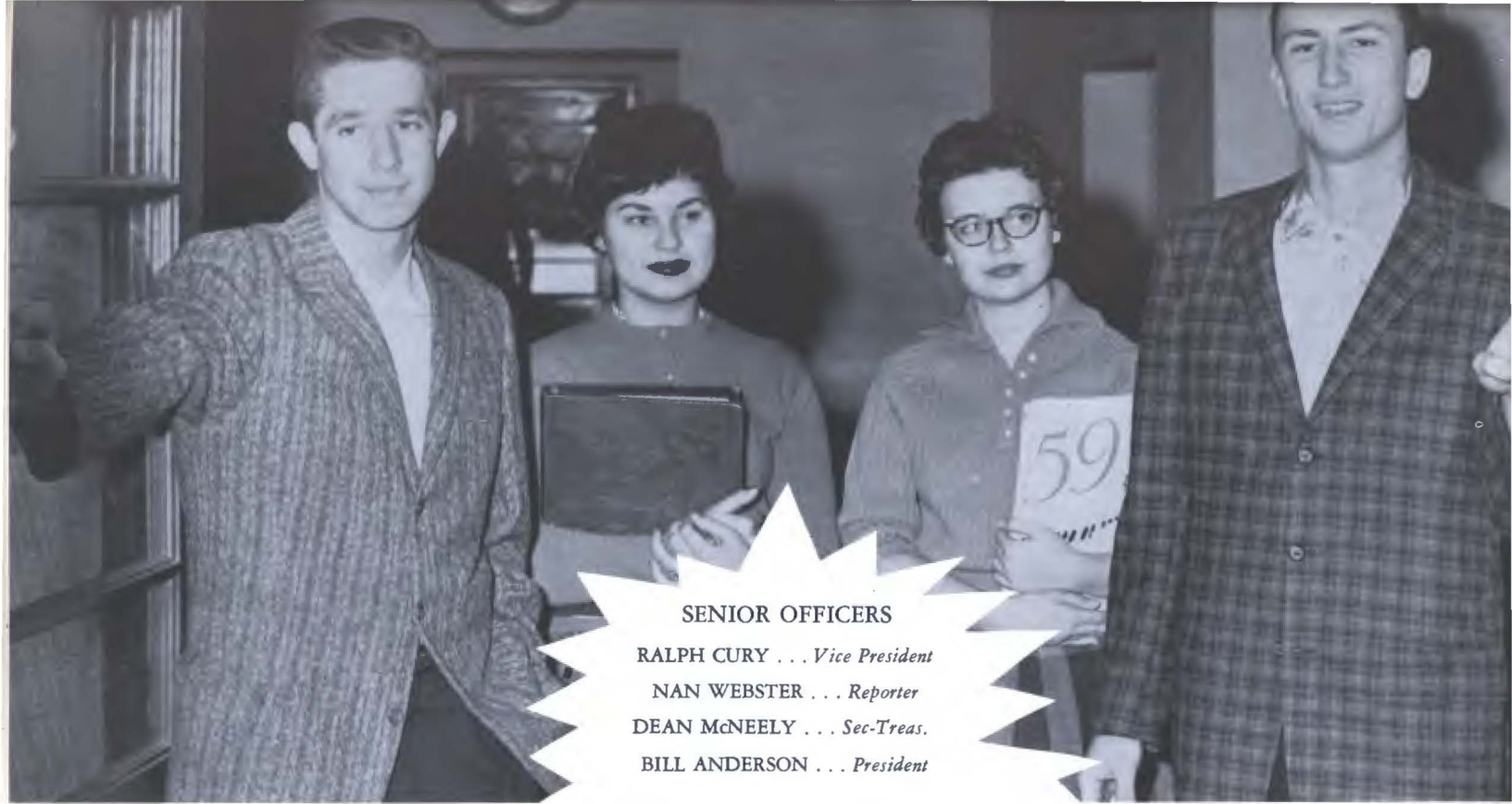

SENIOR OFFICERS

- RALPH CURY . . . *Vice President*
- NAN WEBSTER . . . *Reporter*
- DEAN McNEELY . . . *Sec-Treas.*
- BILL ANDERSON . . . *President*

AHSAN AL-GHITA, Najaf, Iraq—Math; TOMMIE ALLEN, Bennington—Physical education; BILL ANDERSON, Kemp—Math; THOMAS ARCHER, Idabel—English; DARRELL ARD, Madill—Industrial arts; LUCILLE ARKANSAS, Durant—Secretarial training.

W. C. ARMOR, Bokchito—Industrial arts; HIAHWAHNAH AUSTIN, Valliant—Business education; JOE BAILEY, Clemscot—General business; HOYT BAKER, Calera—Math; ROBERT BEDWELL, Durant—Music; GARLAND BELLAMY, Durant—Math.





BILLIE BENNETT, Madill—Elementary education; COLEAN BENNETT, Noble—Business education; MAE BENNETT, Tulsa—Home economics; BOB BERRY, Velma-Alma—Business education; JOAN BOYDSTUN, Durant—Biology; VIRGINIA BLACK, Idabel—Elementary education.

LEON BLAKE, Smithville—Physical education; FRANCES BLAKEMORE, Kingston—Elementary education; KENNETH BLAIR, Durant—Chemistry; HAROLD BOONE, McAlester—Art; REMONA BOURNE, Durant—Elementary education; EFFIE BRIDGES, Aranda, Arkansas—English.

PATSY BRIDGES, Willis—Math; FERDIE BURKET, San Antonio, Texas—Physical education; ELLEN BROWN, Blue—Business education; VERONA BROWN, Eufaula—English; THOMAS BRYANT, Toadlena, New Mexico—Chemistry; PETE BYRD, Ardmore—Industrial arts.

RICHARD CABLE, McAlester—Business education; BOB CAMPBELL, Idabel—Elementary education; JERRY CARLTON, Shawnee—Business education; HASKELL CITY, Idabel—Speech; ROY CLARK, Crowder—Industrial arts; JIM CLUNN, Sardis—Business education.





MERTIA COE, Durant—Elementary education; BILLY COFFMAN, Haworth—Industrial arts; JOYCE COFFMAN, Fort Townson—Home economics; GUY COLLINS, McAlester—Business education; CHARLES CONLEY, Cartwright—General business; JOSEPH CONRAD, Sherman, Texas—Biology.

CATHERINE COOKERY, Hugo—Elementary education; BILLY CORBIN, Durant—Business education; GAYLIA COX, Bokchito—Music education; MARY CURRY, Hugo—Physical education; RALPH CURY, Hartshorne—Math; MICHAEL DANIELSON, Durant—Business administration.

JAMES DAVIS, Bokchito—Industrial arts; MARIETA DAVIS, Texarkana, Ark.—Business education; ROBERT DOBBINS, Durant—Industrial arts; WILLIAM DOBSON, Frederick—Business; EDWIN DRAUGHON, Durant—General business; PATSY DRIVER, Killean, Texas—Math.

JANICE DUNHAM, Durant—Elementary education; KAYLIN DUPREE, Durant—English; SHIRLEY EDWARDS, Calera—Business education; ELBERT ELLISON, Pittsburg—Math; MARGARET ENGLISH, Kiowa—Elementary education; CHARLES EVERETT, Durant—Business education.





G. C. FAUGHT, Fort Towson—Industrial arts; DAVID FAULKENBERRY, Kiowa—Math; BEATRICE FERNANDEZ, La Feria, Texas—Chemistry; RICHARD FLANAGAN, Marietta—Business education; LORETTA FRENCH, Caddo—Math; JOE FRY, Talihina—Industrial arts.

RAY FRYER, Durant—Industrial arts; DWIGHT GAINES, Denison, Texas—Biology; DOUGLAS GALLIANO, Durant—Physical education; ROY GAMMON, Bentley—Industrial arts; JAMES GIBBS, Kiowa—Social studies; KAY GLENN, Hugo—Elementary education.

JOE GRAHAM, Kiowa—Social studies; EDWARD GRISHAM, Denison, Texas—Spanish; HAROLD HADDOCK, Durant—Business education; RUFUS HAIRREL, Atoka—Math; CHARLIE HALE, Ardmore—Industrial arts; LARRY HALL, Caddo—Business education.

KEILLER HAYNIE, Durant—Chemistry; ROBERT HAUSER, Durant—Industrial arts; ROBERT HATLEY, Ardmore—Industrial arts; MARTHA HASKETT, Eufaula—English; MARY HARMON, Ardmore—Elementary education; SUZANNE HEARD, Haileyville—Elementary education.





CARL HEFLIN, Wister—Math; DOUGLAS HELM, Finley—Math; CAROL HESS, Durant—Elementary education; JAMES HESS, Durant—Social studies; DAN HICKS, Broken Bow—Industrial arts; HOBERT HIGGS, Burneyville—Math.

BARBARA HODGE, Durant—Elementary education; HOWARD HODGE, Bells, Texas—Biology; HAROLD HOOKER, Broken Bow—Industrial arts; LAVITA HOOKER, Broken Bow—Elementary education; NANCY HOPKINS, Achille—Business education; STEPHEN HOPKINS, Idabel—Math.

CHARLES HOUSER, Milburn—Business education; KELLY HUGHES, Poteau—Physical education; CHARLES INMAN, Durant—Physical education; CAROLYN IRWIN, Durant—Math; GARY JACKSON, Antlers—Art; AUSTIN JEWELL, Broken Bow—Biology.

CARL JOHNSON, Eagletown—Industrial arts; PATSY JOHNSON, Lawton—Business education; KENNETH JOINER, Boswell—Business education; CURTIS JONES, Blanco—Social studies; JOHN KAPCHINSKY, Durant—Industrial arts; JOANN KEITHLEY, Durant—Music education.





JOHN KINYO, Rayland, Ohio—Business education; VIRGINIA KIRKLEY, Poteau—Elementary education; GLORIA KITCH, Ardmore—Elementary education; JOHN KRODEL, Denison, Texas—Social studies; DERRELL KUNKEL, Healdton—History; DON LA-GASSE, Broken Bow—Physical education.

JAMES LANEY, Bennington—Social studies; JOHN LATHAM, Wright City—Math; EUGENE LEITKA, Wewoka—Geography; HORACE LYNN, Bokchito—Elementary education; SARAH McCREARY, Durant—Math; CHARLENE McDANIEL, Coleman—Elementary education.

GEORGE McDOWELL, Grandfield—Business education; VENITA McGOODWIN, Woodford—Business education; HENRY McKENZIE, Chickasha—Physical education; JAMES McLARRY, Mead—Business education; DEAN McNEELY, Hugo—Elementary education; WILLIS MACKEY, Savanna—Math.

WILLIAM MADDUX, Hartshorne—History; DON MARTIN, Denison, Texas—Math; TERRY MARTIN, Marlow—Industrial arts; REID MAYFIELD, Atoka—Social studies; CECIL MENDENALL, Ringling—Business education; DON MILLER, Ardmore—General business.





JACK MITCHELL, Bokchito—Industrial arts; MAX MOORE, Durant—Physical education; CLEO NELSON, Wynnewood—Business education; MARY NELSON, Gene Autry—Elementary education; KENNETH NICHOLS, Pittsburg—Industrial arts; TROY NICHOLS, Haworth—Industrial arts.

ERNEST NORMAN, Ardmore—Chemistry; WOODY OLIVER, Madill—Business education; MYRTLE PATTERSON, Durant—Home economics; RAY PETTETT, Caddo—Math; JANE PRICE, Clayton—Elementary education; MARION PYLE, Denison, Texas—Math.

REX RAMBO, Durant—Business education; WANDA RAPER, Durant—Home economics; CHARLES RAY, Barnsdall—Math; SHARON REYNOLDS, Durant—Music; HOLLIS RICHARDSON, Durant—Art; JIMMY RICHARDSON, Ardmore—History.

TED RIDDLE, Durant—Business administration; ROBERT RIGDON, Durant—Biology; VELMA ROBERTS, Hartshorne—Elementary education; SARAH ROBINSON, Durant—Elementary education; JANE RUCKER, Colbert—Business education; JOANN RUSHING, Marietta—Business education.





KAY SCOTT, Smithville—Business education; MARGARET SCOTT, Mexican Water, Arizona—Elementary education; WILLIAM COTT, Colbert—Geography; JAMES SHANNON, Durant—Latin; JERRY SHIPP, Blue—History; WILLIAM SKINNER, Augusta, Georgia—History.

TRAVIS SLATON, Valliant—Industrial arts; CHRISTINE SMART, Denison, Texas—Elementary education; BILLY SMITH, Bokchito—Physical education; DON SMITH, Idabel—Social studies; MARTHA SMITH, Broken Bow—Elementary education; ANNA INODGRASS, Bennington—Math.

J. D. STANFIELD, Sawyer—History; GWEN STARK, Duncan—English; GEORGE STEWARD, Durant—Physical education; GENE STINSON, Wilburton—Business education; JAMES STUCKEY, Seminole—Business education; JAMES STIZZA, McAlester—General Business.

FRANCES STRAUGHN, Wilson—Business education; CLAUDE STUTEVILLE, Durant—Industrial arts; JIMMY TAYLOR, Ardmore—Geography; BILLIE THOMPSON, Madill—History; BILL THOMPSON, Wilson—Industrial arts; JOHN TOMLINSON, Denison, Texas—Business administration.





MARK TONG, Seoul, Korea—Chemistry; JAMES TOWNSEND, Cartwright—Sociology; CHARLES VARNER, Achille—Industrial arts; ARCHIE VESSELS, Kingston—Social studies; IRA WALL, Idabel—Music; LAVERNE WALLS, Antlers—Elementary education.

CARL BILDERBACK, Denison, Texas—History; REID WARREN, Kingston—Math; CLIFTON WEAVER, Denison, Texas—Math; NAN WEBSTER, Idabel—Business education; ROBERT WEST, Coleman—Industrial arts.

REID WARREN, Kingston—Math; CLIFTON WEAVER, Denison, Texas—Math; NAN WEBSTER, Idabel—Business education; ROBERT WEST, Coleman—Industrial arts.

SAMUEL WEST, Bokchito—Elementary education; LLOYD WHEELER, Durant—Business education; WILLIAM WEST, Coweta—Business education; FORREST WHITFIELD, Denison, Texas—Math; JAMES WHILT, Colbert—Math; CARL WHITAKER, Durant—Secondary education.

BILLY WILLIAMS, Wister—History; BARBARA WILSON, Durant—Elementary education; STANLEY WILSON, Kiowa—Biology; IMOGENE WISDOM, Bromide—Physical education; CARL WORTHAM, Cartwright—Social science; CARL ZELLAR, Alderson—Physical education.





CHRISTINE BROWN, McAlester; ELAINE BROWN, McAlester; DORENE CARR, Durant; OPAL COLLIER, Durant; WAYNE EASTERWOOD, Madill; LOVERDA EDGAR, Madill.

MARY GALLAWAY, Durant; JAMES HANELSON, Durant; G. R. HOLTON, Boswell; WILLIE JONES, Durant; LINDA LADD, Durant; HARVEL LAVENDER, Valliant.

BETTY MORRISON, Durant; GAIL SEELEY, Durant; KOSOMA SKAGGS, Durant; JIMMIE SMITH, Albany; LOUISE WEBB, Hochatown; MARY WHITWORTH, Durant.



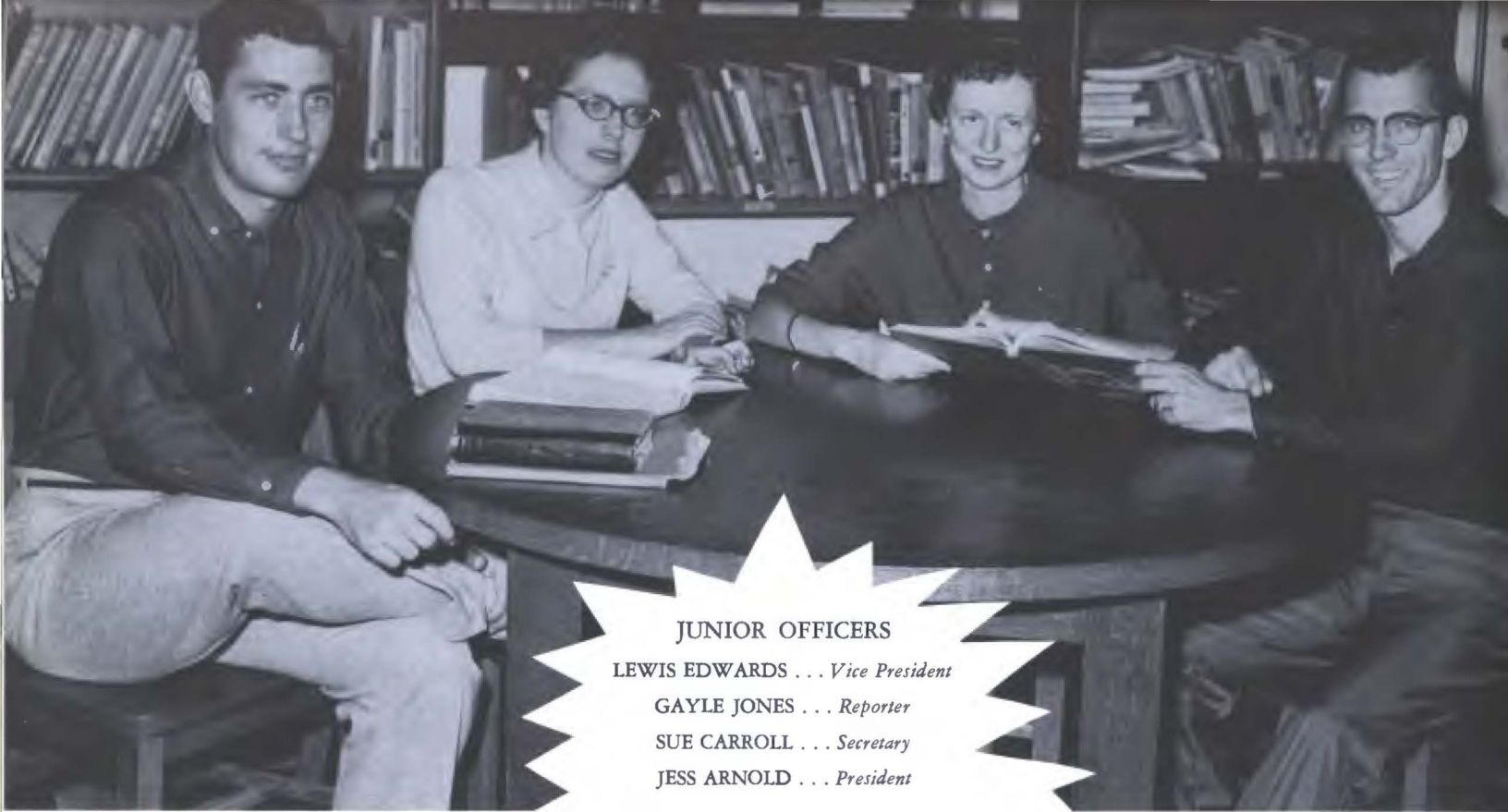

JUNIOR OFFICERS

LEWIS EDWARDS . . . *Vice President*

GAYLE JONES . . . *Reporter*

SUE CARROLL . . . *Secretary*

JESS ARNOLD . . . *President*

LARRY ADAIR, Caney; VIRGINIA ALEMOHTUBBE, Hartshome; EARL ALLEN, Tuskahoma; BARBARA ANDERSON, Durant; CHARLES ANDIS, Durant; LINDA ARFSTROM, Durant; JESS ARNOLD, Wichita Falls, Texas; WILMA AUSTIN, Broken Bow; ELMER AVERY, Cartersville.

JOSEPH BAECHT, Denison, Texas; MICHAEL BAILEY, McAlester; YVONNE BEAVERS, Durant; DAVID BENNETT, Stuart; MARGARET BARKER, Durant; CHESTER BENTLEY, Durant; KATHRYN BEST, Poteau; LOUIS BEVOU, Hugo; GEORGE BIRD, Durant.





LUCILLE BIRD, McAlester; ANDREW BLACKWOOD, Kiowa; HOWARD BOHANAN, Antlers; BOBBY BOYD, Ardmore; EDWARD BOYKIN, Clayton; JAMES BRADY, Atoka; MARY BRAUDRICK, Blue; DENNIS BROWN, McAlester; MARTHA BROWN, Durant.

WILLIAM BROWN, Cartwright; DARREL BRUMLEY, Durant; CHARLES BUCKHOLTZ, Ardmore; JAMES BURKET, Durant; BETTY BURKS, Grant; IMOGENE BURNETT, Clayton; JUANITA BURNETT, Wister; LAWRENCE BURNETT, Alma; HAROLD BURTON, Durant.

JOE BURTON, Ardmore; GLEN CAGLE, Heavner; BOBBY CALLEN, Milburn; WAYNE CANNON, Durant; JOE CANNON, Coalgate; KENNETH CARPENTER, Wister; SUE CARROLL, Durant; MABLE CARTER, Clayton; GEORGIA ANN CASON, Kiowa.

GENE CHAVERS, Durant; DON CHOATE, Welcetka; THOMAS CHRISTOPHER, Wewoka; JACK CITY, Idabel; CHARLES CLARK, Durant; JAMES CLAXTON, Crowder; MARY COGBURN, Clayton; WILDA COLLIER, Stuart; BILLY COLLINS, Ft. Towson.

JUDY COMPTON, Durant; ELDON CONDITT, Achille; ELLEN CONVERSE, Milburn; THELMA COOPER, Lane; CHARLES COTTER, Sulphur; CHARLOTTE CORLEY, Durant; BILL COWAN, Sulphur; PHILLIP COZBY, Grandfield; BEVERLY CRAVATT, Connerville.





MONA CRAWFORD, Poteau; THOMAS CRISWELL, Durant; JOSEPH CROWLEY, Atoka; WAYNE CRUSOE, Durant; JAMES DANCER, Boswell; BILLY DANSBY, Durant; CARL DANIEL, Kiowa; JOAN DAVIS, McAlester; KEITH DAVIS, Durant.

RAFAEL DE LA FUENTE, Villa Frontera, Mexico; CARL DELLINGER, Durant; DOYLE DEWBRE, Ringling; BOBBY DODD, Milburn; BILL DONICA, Snow; LEWIS EDWARDS, Bokchito; ROSA ELDRIDGE, Crowder; HOWARD ELLIS, Durant; JACK ERWIN, Holiday, Texas.

MILTON FAGAN, Fox; CHESNEY FAULKENBERRY, Durant; DORIS FAULKENBERRY, Durant; LEE FAULKENBERRY, Durant; MARTHA FAULKENBERRY, Durant; MARY SUE FAULKENBERRY, Howe; BETTY FESPERMAN, Poteau; VELDA FINKLE, Durant; MARY FLOWERS, Durant.

DOROTHY FLOYD, Denison, Texas; LYNDA FOX, Ringling; ROBERT FROST, Elmore City; SYLVIA GENTRY, Durant; JACKIE GILMORE, Hugo; BOBBY GILSTRAP, Poteau; FAYE GLOVER, Tuskahoma; DARRELL GOODE, McAlester; BARBARA GRAHAM, Bokchito.

TOMMY GREEN, Wister; VERNA GRIFFETH, Madill; RODGER GRUBBS, McAlester; HARRIET HACKETT, McAlester; KEILER HADDOCK, Durant; BOB HALLMARK, Caddo; JOHN HALPAIN, Duncan; JERRY HALTOM, Broken Bow; Died September 26, 1958; JACK HAMILTON, Durant.





ARTHUR HANNA, Cameron; CLARA HARKRIDER, Hawthorn; DIXIE HAMBY, Smithville; JERRY HAMMOCK, Soper; RONALD HARPER, Atoka; ALLEN HARRIS, Durant; JAMES HARRIS, Durant; DON HARRISON, Boswell; KENNETH HASKELL, Durant.

KENNETH HAWKINS, McAlester; ALICE HAWTHORNE, Wister; FLOYD HAYES, Durant; MARY FRANCES HENDRICK, Mangum; RONNY HENDRICKS, Duncan; HAROLD HENRY, Lindsay; JOE HILL, Durant; OLLIE HOOVER, Kenefic; JANETT HOLDER, Bokchito.

BETTY JO HOLMAN, Durant; BOBBY HOLT, Durant; CAL HOPKINS, Hugo; ROBERT HOPKINS, Krebs; JOHNNY HORNER, Bennington; JAMES HOSKINS, Caney; ARNOLD HOUSELY, Ardmore; ROY HUBBARD, Durant; MARGARET HULSEY, Red Oak.

WANDA HUMPHRIES, Idabel; RODNEY HUTTON, Durant; LESTER JACKS, Madill; TOMMY JACKSON, Lawton; EDWIN JAMES, Stigler; SHIAWATHA JAMES, Bennington; ROBERT JAMESON, Broken Bow; HARLEY JENKINS, Caney; WAYNON JOHNSON, Nashoba.

GAYLE JONES, Healdton; JIMMY JONES, Clarita; JIMMY JONES, Frederick; DAVID KENNEY, Mead; ED KETCHUM, Bethel; ALI HASSAN KHAFAJI, Baghdad, Iraq; JAMES KING, Bixby; RUTH KING, Ardmore; GERALDINE KIRK, Stringtown.





DOUGLAS LARGIN, Frederick; ANNETTE LATIMER, Frederick; EARNEY LAWRENCE, Bethel; LAWRENCE LEWIS, Ryan; CLARENCE LEONARD, Chickasha; WILLIE LENVILLE, Ringling; LEWIS JAMES, Valliant; FLOYD LINDLEY, Durant; BOBBY LITKE, Mead.

CHARLES LONG, Madill; JOHNNY LONG, Madill; ANITA LONGHORN, Anadarko; JANEY LUCAS, Durant; LYMAN THOMAS, Durant; JOHN McCULLOUGH, Sherman, Texas; JOHNNY McFATRIDGE, Durant; SANDRA MCGILL, McAlester; JANIS McHENRY, Broken Bow.

JIMMY MARR, Apache; JENNY MARTIN, Durant; WILBURN MARTIN, Kenefic; BEN MASTERS, Bokchito; JOHN MAYNARD, Hooker; JOHN MAXWELL, Marlow; BILLIE MICKLE, Red Oak; ROGER MIKEAL, Wilson; ESSIE MILLIGAN, Kenefic.

CLEGGIE MONROE, Durant; GERALD MONTGOMERY, Hugo; LEONA MOORE, Cortez, Colo.; LINDA MOUNTFORD, Sulphur; CHARLES MOWDY, Smithville; JAMES MULLENS, Durant; JERRY NAYLOR, Marietta; DAVID NEIGHBORS, Denison, Texas; BARBARA NELSON, Atoka.

JACQUELINE OBERLY, Walters; FRANKLIN OFFUTT, Boswell; DON OVERTON, McAlester; FRANCES OWEN, Durant; DONNIE OWENS, Marlow; BILL PARKER, Atoka; BILLY PARKER, Stigler; JESS PASSMORE, Broken Bow; JACK PATTERSON, Durant.



JUNIORS



BETTY PEPPER, Denison, Texas; PHILLIP NAPIER, Moyers; PHYLLIS PHIPPS, Healdton; GLEN PIERCE, Cameron; JAMES POOLE, Cumberland; ROBERT HARTWELL, Platter; ROSA POTTER, Calera; DICK PRESLEY, Durant; EUGENE PRICE, Leupp, Arizona.

CAROLYN PROCK, Wilburton; STANLEY PROCK, Heavener; FROBIN PUTMAN, Muse; FREDDIE RAINWATER, Durant; VERZELLA RAINWATER, Madill; DAN REAGAN, Ryan; TAY REED, Denison, Texas; JIMMY REEVES, Platter; NAOMI RICE, Durant.

FLOYD RIDDLE, Frederick; JACK RIDDLE, Ardmore; DAVID RILEY, Durant; PATRICIA ROBBINS, Tuskahoma; BILLY ROBERTS, Durant; LEMIL ROBERTSON, Madill; ELMER ROGERS, Calera; RAMONA ROSALES, Abilene, Texas; HERBERT ROWLAND, Milburn.

GLEN SANDERS, Ardmore; ALLEN SARTIN, Atoka; ANNA SAVAGE, Denison, Texas; JAMES SCANTLIN, Healdton; KAY SCHWEINING, Antlers; GLENN SCOTT, Heavener; MICHAEL SCULLY, Denison, Texas; REETA SELF, Denison, Texas; DONALD SHORT, Hugo.

CHESNA SIMMONS, Marietta; CARL SIMPSON, Durant; ELI SIMS, Durant; ALLIE SMITH, Poteau; LEON SMITH, Anadarko; MARY SMITH, Denison, Texas; JIM SPENCER, Cameron; JAMES STANFIELD, Durant; DEWAYNE STOREY, Haworth.



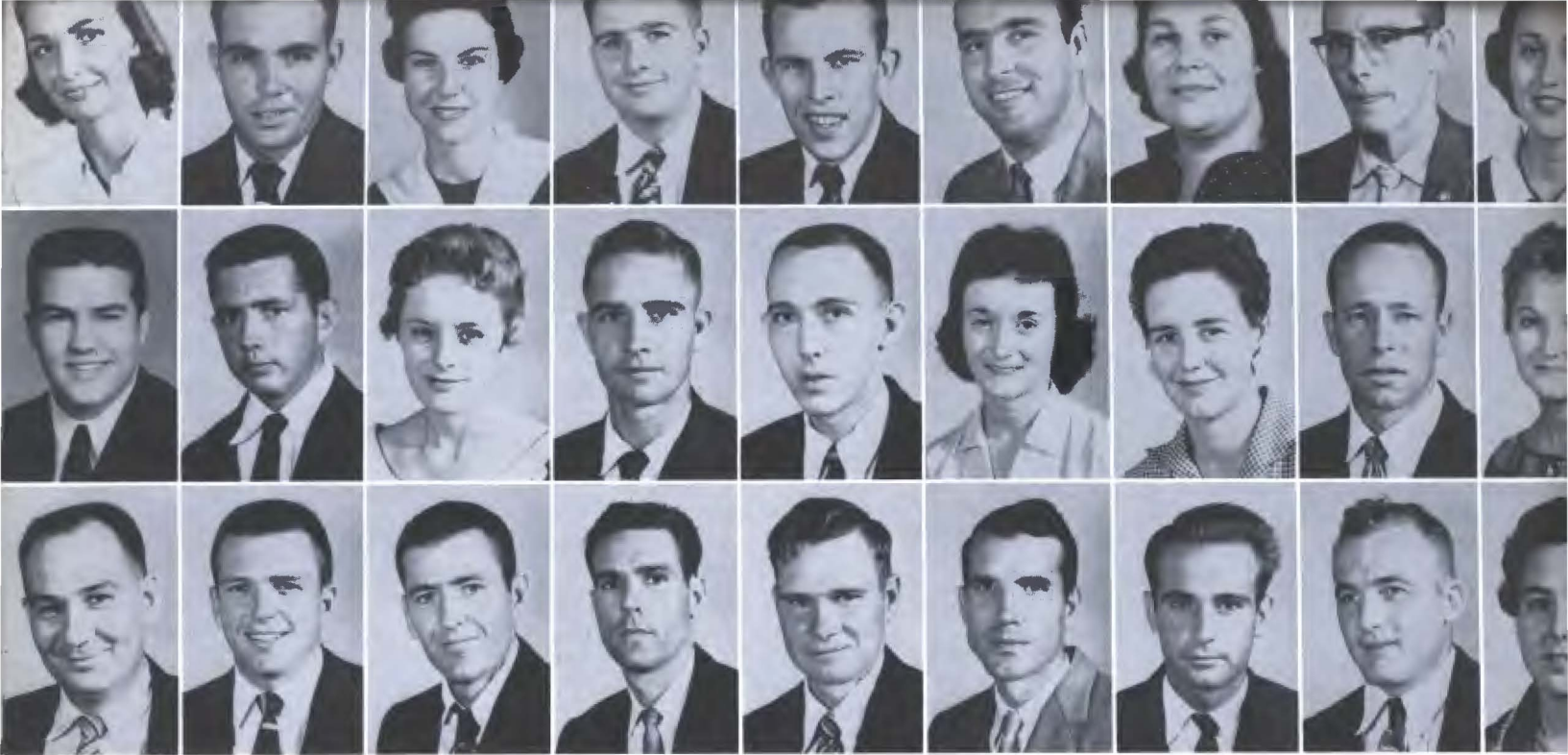

MARY STOWE, Durant; DUDLEY STRICKLAND, Wilburton; MARGARET STUTEVILLE, Durant; FRANKIE SWEENEY, Denison, Texas; ROBERT SWEARENGIN, Durant; MICHAEL SWEENEY, Durant; HARLENE TAYLOR, Durant; ROBERT TAYLOR, Durant; TONAH TAYLOR, Heavener.

ARTHUR TREVINO, Eufaula; RONALD TRAXLER, Kingston; JERRY TROUTMAN, Wapanucka; TRUMAN THOMPSON, Poteau; ROBERT TYLER, Hugo; MARIAN VANDERPOOL, Madill; BARBARA VENABLE, Denison, Texas; HAROLD VINEYARD, Sherman, Texas; GLORIA VOTO, Atoka.

WALTER WARNER, Okmulgee; JEROME WALTOM, Lindsay; ROY WORTHEN, Ringling; BILLY WALTERS, Denison, Texas; CLINTON WEBB, Graham; OLIVE WEBB, Hochatown; BILLY WEGER, Denison, Texas; STAN WESSINGER, Durant; CAROL WHITFIELD, Ardmore.

DONALD WHITFILL, Kingston; BETTYE WILLIAMS, Wister; ELMER WILLIAMS, Durant; ROBERT WILLIAMS, Madill; JACKIE WILSON, McAlester; RAYMOND WILSON, Smithville; ROBERT WILSON, Idabel; WANDA WINFREY, Durant; MERLE WINN, Durant.

NANCY WOLFE, Poteau; C. J. WOOD, Durant; CARIEL WORSHAM, Tussy; BUDDY WRIGHT, Durant; RICHARD YOUNG, Wilburton; WANDA YOUNG, Ringling; RICHARD ZIMPEL, Denison, Texas; JOYCE BURTON, McAlester.





SOPHOMORE OFFICERS

SYLVIA GENTRY . . . *Reporter*

ETHEL STALCUP . . . *Secretary*

MIKE BAKER . . . *Vice President*

PAT PHELPS . . . *President*

CHARLOTTE ABBOTT, Durant; FLOYD ANDERSON, Talihina; PEGGY ATTEBERY, Madill; KENNETH BACON, Ardmore; MOLLIE BAILEY, McAlester; MIKE BAKER, Durant; FAYE BALISLE, Clebit; ELLEN BARKER, Durant; JERRY BARNES, Woodville.

WILLIAM BARNES, Soper; BOBBY BARNETT, Wright City; JERRY BUSBY, Caddo; DAVID BLACKBURN, Atoka; RICHARD BOSWELL, Coalgate; HUELAN BRACKEN, Weslaco, Texas; GEORGE BREWER, Durant; DONALD BRISTER, Caddo; PATTI BROWN.





TERRY BROWN, Ardmore; PERRY BRUNER, Hugo; HAROLD BUCHANAN, Spencerville; PHYLLIS BURGESS, Antlers; KATY BYRNE, Hartshorne; JOE BYERS, Durant; JERRY CAMPBELL, Calera; HAROLD CARR, Utica; JIMMY CAST, Bray.

DALTON CAVENDER, Durant; CATHERINE CAWLEY, Fort Towson; HELEN CHADWELL, Oklahoma City; JAMES CHITWOOD, Eufaula; TOMMY DAN CHOATE, Durant; HOWARD CHUMBLEY, Denison, Texas; DOE CLINTON, Broken Bow; JACKIE COCKRILL, Durant; CHARLES COMBRINK, Caddo.

JOYCE CONDITT, Utica; TREVA COE, Durant; EUGENE COBB, Indianola; RETA COLLIER, Haworth; MARVELL COOPER, Battiest; TOMMIE COUSINS, Rattan; BEVERLY COWAN, Sulphur; HATTIE COX, Haworth; WANDA CRAIGE, Hendrix.

LAHOMA CRAVATT, Connerville; LUELLA CRAWFORD, Durant; LOVELL CRISWELL, Durant; JERRY CUDE, Caddo; JERRY CURRENCE, Broken Bow; JAMES DANCER, Kingston; DAVID DALISE, Milburn; GERALDINE DANIEL, Kiowa; MILDRED DANIELS, Durant.

TIM DANIELSON, Durant; JOHN DAVIS, Caddo; JOE DICKINSON, Durant; GARRY DILLINGHAM, Calera; BARBARA DOBBINS, Durant; ANN DOHE, Durant; BRUCE DOUGLAS, Durant; FAYE DOWNS, Hatfield, Arkansas; JIMMY DOYLE, Kiowa.





PEGGY DOYLE, Indianola; MICKEY EDWARDS, Durant; JEROME ELBERTSON, Heavener; LOUCRETIA ENSEY, Kiowa; THOMAS EPPLER, Ardmore; NANCY ESTES, Idabel; OCTAVIO ESTRELLA, Mexico City, Mexico; CHARLES EVANS, Kemp; CHARLES FAULKNER, Idabel.

LARRY FAULKNER, Idabel; WARNER FELLABAUM, Ratliff City; PAUL FITZER, Durant; BILLY FULLER, Durant; MURIEL FULLER, Bokchito; CYNTHIA GANN, Tallhina; CAROL GORDON, Ardmore; MARGIE GASWAY, Fort Towson; BILL GLOVER, Ardmore.

D. ANN GOUND, Wilson; DORA GRACE, Yuba; BARBARA GRAY, Milburn; GWEN GREEN, Durant; DONALD GRIGSBY, Durant; CAROLYN GUEST, Valliant; JEANNINE HADDOCK, Durant; JOE HALKIN, Madill; GRACE HAMBY, Smithville.

PHIL HAMILTON, Broken Bow; VERENA HANKS, Durant; JOHN HANCOCK, Durant; ANN HARDEN, McAlester; TOM HARMON, Durant; PETE HARRELL, Denison, Texas; TOMMY HARRIS, Ardmore; JACK HEDDEN, Valliant; BARBARA HICKS, Madill.

FERRELL HOLDGES, Allen; RAYMOND HOLCOMB, Atoka; HOMER HOMER, Hugo; JOANN HOPSON, Fort Towson; GLORIA HUCKABEE, Idabel; DAN HULL, Graham; JERRY IMOTICHY, Fillmore; FRANK JAGET, Denison, Texas; BILLY JAMES, Durant.





TOMMY JAMES, Durant; MAX JENKS, Durant; ROSCOE JENNINGS, Okmulgee; JACKIE JONES, Durant; LINDA JONES, Durant; KEEPER JOHN SON, Lawton; DICK KEENER, Durant; JERRY KELLUM, Bokchito; WAYNE KELLY, Hendrix.

LE ANN KING, Ardmore; MONTE KITCHENS, Chickasha; WANDA KETCHUM, Bethel; BOB KRUEGER, McAlester; DOTTIE LAKE, Soper; ROSE LYN LA LONDE, Denison, Texas; GAIL LAMBERT, Harris; LLOYD LANG, Achille; KATY LEACH, Ardmore.

ROBERT LEDBETTER, Ardmore; KAY LEGG, Durant; BOBBIE LITTLE, Kingston; BILLY LLOYD, Healdton; SHERLE LOCKWOOD, Ringling; KEN NETH LONGEST, Ringling; LEON LUSTY, Wewoka; VIRGIE McCARVER, Wister; MARGARET McCLAIN, Marietta.

BOBBY McCLENDON, Ardmore; SALLY McCLENDON, Durant; DIXIE McClURE, Madill; TOM McCORMICK, Hatfield, Arkansas; ERMONA M GOODWIN, Woodford; DIANE McGUIRE, Talihina; BILLY McMAHON, Graham; JUNE McPHETRIDGE, Atoka; EDDIE MACKEY, Savanna.

JERRY MARSH, Norman; KAYE MARSH, Durant; BETTY MARTIN, Idabel; GEORGE MARTIN, Durant; JOHN MARTIN, Kenefic; JOHN MASSEY Durant; ODES MASSEY, Durant; MARY LOU MEANS, Ardmore; JOSEPH MELANSON, Durant.





DELORES MILLER, Caney; JO GAIL MOBLEY, Hugo; GINGER MOORMAN, Durant; LEONARD MORGAN, Durant; ETHELEEN MOOREHEAD, Spencerville; WILMA MORRIS, Battiest; BOB MOSS, Frederick; JANET MUELLER, Durant; FRANKIE NELSON, Denison, Texas.

CHARLES NEWELL, Oktaha; EVA NEWMAN, Ardmore; BARBARA NORWOOD, Ardmore; DON NUTT, Ardmore; VIRGINIA O'DONLEY, Durant; MARLEEN PAGE, McAlester; JEAN PARKER, Caddo; JOE PATRICK, Broken Bow; JOHN PATTERSON, Ardmore.

PAT PHELPS, Durant; QUINTON PHELPS, Tishomingo; DON PODANY, Hugo; JAMES RAY POLK, Grandfield; DAVID POTTS, Denison, Texas; NAOMI POWELL, Albany; JO ELLEN PROVENCE, Idabel; BOB RABON, Spencerville; ERNA RANDOLPH, Thackerville.

DEWEY REESE, Durant; R. V. REID, Durant; NAOMI RICE, Durant; BILL RITTER, Ringling; DAVID ROBERTS, Durant; RUTHA ROBERTS, Durant; BILL ROBINSON, Durant; HELEN ROBINSON, Watson; JAKIE ROSENTHAL, Antlers.

VIRGINIA ROWLAND, Milburn; SANDRA SAMPLE, Atoka; EDDIE SAVAGE, Denison, Texas; KENNETH SEMONS, Idabel; JOYCE SHANNON, Durant; FRANCES SHIRLEY, Hugo; SALLY SITTON, Wewoka; JAMES SMITH, Durant; ROBERT SMITH, Yuba.





SHARON SMITH, Ardmore; W. L. SMITH, Savanna; ETHEL STALLCUP, Ardmore; FRED STROUP, Hendrix; BETTY SWEARENGIN, Durant; RITA THOMAS, Durant; DOUGLAS THOMPSON, Durant; EDWIN TIJERINA, Monterrey, Mexico; BOYD TOWNSEND, Durant.

DONNA TRAUGH, Durant; CLIFTON TROUTMAN, Kenefic; TOMMY TUCKER, Durant; HERBERT UPCHURCH, Finley; GERALD USRY, Durant; PEGGY VAUGHN, Gadsden, Alabama; BOB WALKER, Broken Bow; JIMMY WALKER, Eufaula; KENNETH WALKER, Atoka.

NOEL WALL, Pottsboro, Texas; JIM WARE, Caddo; WAYNE WARREN, Idabel; GERRY WASHINGTON, Caddo; JACK WATTS, Durant; LUDWIG WEAVER, Durant; HERBERT WESTMORELAND, Idabel; MIKE WHISENHUNT, Hendrix; CECIL WHITE, Bennington.

GENEVA WHITTAKER, Durant; BARBARA WHITTEN, Colbert; TRESSIE WILKINSON, Idabel; JEWELL WILLIAMS, Weleetka; VIRGINIA WILLIAMS, Ardmore; ANN WILSON, Ardmore; BARBARA WILSON, Kemp; JOE WILSON, Kemp; CHARLES WOMACK, Idabel.

LEONARD WOOTEN, Garvin; MAX YARBROUGH, Oklahoma City; VERNON BROWN, Durant.



SOPHOMORES



FRESHMAN OFFICERS

BILLY JOE TAYLOR . . . *Vice President*

JUDY DAVIS . . . *Secretary*

LARRY HOLLEY . . . *President*

ELIZABETH ABBOTT, Durant; ARNOLD ABLES, Durant; DONALD ALEXANDER, Hendrix; WOODROW ALEXANDER, Hendrix; THOMAS ALLEN, Durant; LESLEY ALLEY, Durant; BOB AMBROSE, Ardmore; CAROLYN AMIS, Durant; RACHEL AMOS, Eagletown.

BETTY ANDERSON, Bokchito; LILLIE AUSTIN, Broken Bow; HELEN ARCHER, Durant; JOAN ARMSTRONG, Caney; MARY BAKER, Ardmore; SHARON BALDRIDGE, Ringling; DOYLE BALDWIN, Rattan; CHARLES BARBER, Madill; BOBBY BARKER, Wilson.





JACK BARLOW, Durant; JAMES BEASLEY, Hugo; MICHAEL BEDWELL, Durant; VIRGIL BELVIN, Boswell; SIMEON BEMO, Wewoka; DOUGLAS BILDERBACK, Denison, Texas; ROMAN BILLIE, Lawton; BARRIE BISHOP, Bonham, Texas; BILLY BLEVINS, Fox.

MARY LOUISE BOLLINGER, Valliant; DAVID BRADY, Eufaula; DESSIE BRETZ, Durant; BETTYE BROCK, Broken Bow; JIM BROWN, Hartshorne; JOY BROWN, Madill; BENNIE BRUMLEY, Durant; BERNITA BRUMLEY, Durant; LEONARD BRUNER, Broken Bow.

BARBEE BUCK, Wilson; KEILLER BURKHALTER, Durant; DENA BUSBY, Durant; DONNA BUSH, Calera; CAROL CALDWELL, Hugo; JACKIE CALDWELL, Bennington; ROSA CALHOUN, Caddo; BILLY CARRIGER, Durant; CHARLOTTE CARTER, Calera.

BILLIE CATHEY, Caddo; LEROY CHANEY, Broken Bow; JESS CHAPMAN, Broken Bow; ROBERT CHUMBLEY, Denison, Texas; WILLIAM CLARK, Durant; JUDY ANN CLAY, Stigler; JUDITH CLEVELAND, Durant; GAROLD CLIFT, Ardmore; JOE CLOUSE, Durant.

DARRIS COLE, Pernell; PEGGY COLE, Hugo; JANIS CONDOR, Durant; HAROLD CONWAY, Ardmore; WANDA CORAN, Garvin; JACQUE CORDER, Durant; HAROLD CARGAL, Durant; MARY COX, Poteau; GERALD CRADDOCK, Pickens.



FRESHMEN



LINDA CURRIER, Durant; DELLA CURTIS, Ringling; FRANK DAFFERN, Ardmore; PAUL DANIEL, Bennington; MARTHA DANIELS, Idabel; DON DAVIS, Calera; JUDY DAVIS, Atoka; TOM DAVIS, Okmulgee; WILLIAM DAVIS, Calera.

WILSON DILLARD, Durant; VIRGINIA DOAN, Broken Bow; ROSEMARY DOBSON, Frederick; JERRY DODD, Wewoka; BILLY DUCKWORTH, Kemp; THOMAS DUNCAN, Hugo; JESS DUNNING, Ardmore; VIRGINIA EARNEST, Duncan; WANDA EARLES, Durant.

EDDIE EDELEN, Durant; BETTY EDWARDS, Bokchito; WILLIAM EDWARDS, Laverne; JOHN ELDER, Savanna; NORMAN ELLIS, Durant; LONNIE ELLISON, Colbert; DONOVON ENOX, Nida; QUINCEY EVANS, Kemp; TOMMY EVERIDGE, Antlers.

GLENN FACTOR, Maud; FREDDIE FAGAN, Idabel; EDWARD FARRIS, McAlester; PATSY FIELDS, Idabel; MARGARET FINCHER, Hugo; CAROL FINNEY, Idabel; CECIL FORD, Kenefic; NORMA KAY FORD, Healdton; ALFRED FULENWIDER, Oklahoma City.

DOLORES FULLER, Wade; PRISCILLA GANDY, Healdton; JO RITA GANN, Talihina; VICKI GARNER, Ardmore; THOMAS GARRETT, Anadarko; DE GARY, Durant; NAOMI GEORGE, Madill; LYNN GERMAN, Idabel; HAZEL GIBSON, Ringling.





JIM GILBERTSON, Madill; VELDA GILLHAM, Durant; MIKE GOUND, Denison, Texas; BOBBIE JOYCE GRANT, Durant; ALICE GREEN, Durant; JACK GREEN, Durant; SADIE GREEN, Idabel; KENNETH GRIFFIN, Battiest; DENNIS GRIFFITH, Hugo.

BETTY GRUBBS, McAlester; BILLY GUEST, Millerton; RAYMOND HALE, Gene Autry; MARCUS HALL, Farris; PAUL HALLUM, Burneyville; FREDERICK HAMILTON, Calera; ROBBIE HAMMON, Lane; VIOLA HANCOCK, McAlester; BARBARA HARCOURT, Durant.

JANETTE HARRIS, Haworth; WILLIAM HARRIS, Durant; DAN HASKETT, Eufaula; BILLIE HAYES, Durant; CLIFTON HAYNIE, Garvin; PATRICIA HAUK, Wade; LARRY HENDERSON, Albany; LINDA HENRY, Biggs; MARK HERRIN, Ada.

CHARLES HERRING, Savanna; MARY HELEN HESS, Garvin; JERRY HICKEY, Ardmore; DEWAYNE HICKS, Broken Bow; NORMAN HILL, Calera; PAT HODGE, Bethel; SUE HOLLAND, Durant; CHARLES HOLDER, Denison, Texas; PEGGY HOLDER, Ardmore.

TE LOA HOLDER, Healdton; LARRY HOLLEY, Durant; EARL HOLLOWAY, Ardmore; DOUGLASS HOOKER, Broken Bow; CECIL HOPKINS, Krebs; ROY HUNT, Durant; ANNA HORN, Achille; PAUL HORTON, Hugo; ELIZABETH HOWE, Healdton.





ALTON HUDGINS, Cartwright; KENNETH HUDSON, Durant; DAVID HUGHES, Durant; BOBBY HUNNICUTT, Durant; JACKIE HUNT, Shawnee; MAYBELLE HYNSON, Finley; MARLENE IMOTICHEY, Fillmore; JEAN INGE, Sawyer; CLARK INKANISH, Anadarko.

WILLIAM JENNINGS, Denison, Texas; KARL JESTIS, Bokchito; KENNETH JOHNSON, Denison, Texas; CLIFFORD JOINES, Caddo; JIMMY JONES, Idabel; KAREN JONES, Blanco; LUTHER JONES, Atoka; MARILYN JONES, Savanna; RONALD JONES, Durant.

SHIRLEY JORDAN, Antlers; JANIS KANIATOBIE, Idabel; SHIRLEY KAUTON, Durant; GLYNDA KAY, Idabel; MILDRED KEECHI, Bingle; MARIE KEEL, Marietta; BARBARA KELLY, Durant; JERRY KENT, Durant; JOHN KESSINGER, Muse.

MONA KETCHUM, Bethel; JAMES KILGORE, Muskogee; JANE KITCH, Ardmore; EDNA KNOWLES, Idabel; BOB LANTRIP, Ardmore; LINDA LEVI, Geary; WILLIAM LEVINS, Bokchito; DON LEWIS, Colbert; SIDNEY LEWIS, Durant.

CAROLYN LILES, Ardmore; RICHARD LINDLEY, Savanna; JEANEAN LITTLE, Durant; EARNIE LOUIS, Denison, Texas; CHARLES LUESADA, Antlers; H. D. McDANIEL, Battiest; DERRIL McGUIRE, Ardmore; RICHARD McGEE, Albany; JOY McINTIRE, Wade.





SANDRA MACKEY, Durant; DAVID MADDUX, Denison, Texas; MARTHA MAHAFFEY, Sawyer; PATRICIA MALES, Soper; MARVIN MASH-BURN, Ardmore; JACK MASTERS, Durant; JOE MAXEY, Durant; JACK MELVIN, Denison, Texas; DOROTHY MESHAYA, Finley.

SUE MIDGLEY, Poteau; JOE MILLER, Caney; MARY MILLER, Caney; OLGA MILLER, Atoka; RALPH MILLER, Wilson; THOMAS MILLER, Ardmore; MARILYN MITCHELL, Durant; BEN MOHRBACHER, Durant; DONNA MOORE, Ringling.

ROBERT MOORE, Oklahoma City; ANN MORAN, Antlers; VELMA MORAN, Caddo; MARILYN MORRIS, Durant; MARITA MORRIS, Rattan; WANDA MORRISON, Durant; DONNA MOSELEY, Durant; JIM MOSELEY, Durant; LA VERN MOUDY, Hatfield, Arkansas.

CAROLYN MURDOCK, Durant; WENDELL MURPHREE, Mead; JOE MURPHY, Blue; BILLY MUSGRAVE, Rattan; BOB MUSGRAVE, Rattan; RONALD NELSON, Idabel; LINDA NICHOLS, Blue; MARY NICHOLS, Bethel; LETRELL NICKLES, Caddo.

RAY NOEL, Grandfield; BARBARA NOWELL, Soper; LARRY NURDIN, Healdton; JERRY ODELL, Denison, Texas; HELEN OFFUTT, Boswell; JULIA OWENS, Durant; CHARLEY PARK, Wister; HAROLD PAGE, Rattan; RONNIE PARKER, Durant.



FRESHMEN



CARL PARKS, Broken Bow; ROY PASSMORE, Broken Bow; SUE PEMBERSON, Ringling; LESLOW PETECKI, Durant; PEGGY PEVETO, Sulphur; CHARLIE PHILLIPS, Caddo; SHARON PHILLIPS, Atoka; LINDA PICKENS, Calera; JERRY PIERCE, Red Oak.

IRENE PIEROT, Durant; BLAND PITTMAN, Hugo; MABEL POWELL, Tulsa; BOB PRICE, Lone Grove; LARRY PRICE, Ardmore; LINDA PUCKETT, Broken Bow; WILLIAM PYLES, Denison, Texas; ROBERT RADER, Denison, Texas; G. W. RALLS, Atoka.

LARRY RAPE, Grant; BILLY RATLIFF, Kingston; TERRELL RAY, Bokchito; JIM RECTOR, Bethel; C. RUTH REED, Durant; JERRY REID, Kingston; JUDY RHOADES, Marietta; SUELLEN RHODES, Antlers; ERNEST RICKMAN, Durant.

LOUISE RICKETS, Marietta; MORENE RILEY, Achille; EUGENE RIOTTE, Ardmore; E. J. ROBERTS, Durant; JACK ROBINSON, Bokchito; WYNOMA ROSE, Bokchito; JERRY ROWLAND, Caddo; DAISY ROY, Bokchito; PATSY RUSH, Bokchito.

BOBBY RUTLEDGE, Denison, Texas; LAURA SANDEFUR, Durant; IRENE SAVAGE, Simpson; JIM SAVAGE, Ringling; JACK SAWYER, Durant; ROGER SCOTT, Antlers; JEAN SCRIBNER, Fillmore; GARRY SELF, Durant; LARRY SELF, Durant.





DORIS SHANNON, Durant; ELLEN SHARP, Durant; JODY SHERRILL, Atoka; JIMA SHIPMAN, Durant; DALE SHOEMAKE, Lindsay; ROBERT SIPPES, Atoka; BLAKE SMILEY, Madill; MARY SMITH, Bokchito; RICHARD SMITHSON, Durant.

MARY SPARKS, Atoka; ELBERT SPRADLING, Clebit; CAROLYN SPRINGER, Caddo; BILLY SOLOMON, Achille; COYLE STACKHOUSE, Atoka; MARLENE STANFORD, Milburn; KAY STOWE, Durant; CALVIN SULLIVAN, Pickens; CARROL SULLIVAN, Durant.

GLENDIA SULLIVAN, Albany; ANN SWEENEY, Durant; WAYNON TAMPLIN, Denison, Texas; JAMES TALLEY, Kingston; ARTHUR TAYLOR, McAlester; DONNIE TATE, Wirt; BILLY JOE TAYLOR, Durant; GARLAND TAYLOR, Durant; JERRY TETERS, Valliant.

ROBERT THOMAS, Durant; JOANNA THOMASON, Ardmore; BOBBY THOMPSON, Calera; DON THOMPSON, Ada; MARY THOMPSON, Durant; CLIFTEEN THOMPSON, Atoka; PATRICIA THOMPSON, Ardmore; JOE THORNTON, Davidson; TOMMY THORNTON, Caddo.

VEVA THREADGILL, Durant; MICHAEL TIMS, Antlers; NANCY TODD, Healdton; SALLY TOMLIN, Durant; SUE TRENT, Grant; DAVID TRIMBLE, Farris; LOUISE TURNER, Bennington; OTIS TUSHKA, Broken Bow; PAT VANSICKLE, Ringling.



FRESHMEN



LINDA VAUGHAN, Denison, Texas; HENRIETTA VAUGHT, Rattan; SANDRA VICKERS, Boswell; PAUL VOYLES, Madill; ROBERT WADE, Batiest; MARTHA WALLIS, Durant; BILLY WALTERS, Ardmore; YVONNE WARD, Madill; HERMAN WASHINGTON, Durant.

GWEN WEATHERS, Durant; DENNIS WEAVER, Durant; HOMER WEAVER, Durant; MELBA WEBB, Hochatown; LINDA WELLS, Durant; GLORIA WELTER, Caddo; ANNA WESTBURY, Ringling; JAMES WHATLEY, Willis; CECIL WHITE, Madill.

GLENNA WHITE, Clayton; JOE WHITE, Durant; ROY WHITE, Durant; WINNIE WILEY, Purcell; LARRY WILLIAMS, Durant; SHIRLEY WILLIAMS, Bennington; GEORGE WILLIAMSON, Durant; GENE WILLINGHAM, Ardmore; GERALD WILSON, Smithville.

SARAH WITHROW, Atoka; REBECCA WOMBLE, Cookson; BILLY WOOLBRIGHT, Atoka; HAVEN JO WOOTEN, Garvin; DONALD WORSHAM, Tussy; DON WYRICK, Idabel; LARRY YOUNG, Calera.





FRIENDLIEST . . .





PUBLICATIONS



Marleen Page



Gary Paul Jackson and Carol Whitfield



Rodney Hutton and Ralph Cury



Jimmy Taylor



Darrell Goode and Annette Latimer



Haven Jo Wooten



Freddie Rainwater

<i>Editor</i>	Marleen Page
<i>Assistant Editor</i>	Annette Latimer
<i>Business Manager</i>	Ralph Cury
<i>Assistant Business Manager</i>	Rodney Hutton
<i>Sales Assistant</i>	Ahsan Al-Ghita
<i>Class Editor</i>	Katy Leach
<i>Organizations Editors</i>	Haven Jo Wooten Freddie Rainwater
<i>Greeks Editor</i>	Darrell Goode
<i>Sports Editor</i>	Jimmy Taylor
<i>Art Editors</i>	Gary Jackson Carol Whitfield
<i>Adviser</i>	Mary M. Frye



Phil Hamilton



Annette Latimer and Katy Leach



Mary M. Frye



Jerry Marsh



Arthur Tate and Jo Ann Hopson



Jerry Wayne Marsh



Laurence Burnett



Tom Davis



Darrell Goode, Sylvia Gentry, and Effie Bridges



ORGANIZATIONS



David
Faulkenberry
President



Bob Berry, *Vice President*
Yvonne Beavers, *Secretary-Treasurer*

Senior Representatives
Willis Mackey
Kay Scott

Junior Representatives
James Claxton
Marion Vanderpool





John Massey
*President
 Oklahoma
 Intercollegiate
 Student
 Association*



Sophomore Representatives

John Massey
 Jo Ann Hopson

Freshman Representatives

Jerry Dodd
 Peggy Peveto

Dorm Representatives

Terry Martin
 Annette Latimer
 Mary Frances Hendricks





SAVAGETTES officers are, left to right: MARION VANDERPOOL, Vice President; ANN HARDIN, President; CAROL WHITFIELD, Secretary-Treasurer.

SAVAGETTES

SAVAGETTES members are, first row, left to right: D. Ann Gound, Betty Grubbs, Peggy Holder, Carol Whitfield, Ann Wilson, Dixie McClure, Barbara Wilson, Rita Collier, Geraldine Kirk, Kathy Westbury, Janie Kitch, Pat Vansickle, Bertha Mae Treadaway, Sponsor. Second row, left to right: Jo Ellen Provence, Kay Scott, Joan Parker, Lucretia Ensey, Barbara Norwood, Helen Chadwell, Gayle Mobley, Marilyn Jones, Rosetta Brown, Ethel Stallcup, Jame Rucker, Virginia Ernest, Marion Vanderpool, Polly Sanguin, Irene Savage, Carolyn Guest, Leona Moore. Third row, left to right: Jo Ann Hopson, Rosemary Dobson, Suzanne Heard, Beverly Cowan, Mary Nichols, Katie Byrne, Susie Midgley, Jo Rita Gann, Mary Frances Hendricks, Marleen Page, Ann Hardin.





HELLHOUND members are, first row, left to right: Jerry Currence, Bill Ritter, Charles Newell, Doe Clinton, Willie Harris, Donovan Enox, Pat Phelps, Odes Massey, Tommy James, Joe Byers, Mickey Tims, Mike Gound, Tommy Everidge, Gordon Reece, Sponsor. Second row: Sherrill Lockwood, Bob Ledbetter, Terry Martin, Douglas Thompson, Eddie Mackey, Glen Scott, Louis Bevins, Ernest Rickman, John Elders, Robert Wade, Bobby Hunnicutt. Third row: Doogie Williamson, Freddie Fagan, Herbert Westmoreland, Joe Patrick, Jim Savage, Larry Henderson, Bill James, Doyle Baldwin, John Prock, Mickey Edwards. Fourth row: Don Nutt, Tommy Dan Choate, Phil Hamilton, Octavio Estrella, Quincy Evans, Bobby Barker, Harold Buchanan.

HELLHOUNDS



HELLHOUND officers are JERRY CURRENCE, Vice President; CHARLES NEWELL, Pledge Trainer; BILL RITTER, Secretary-Treasurer; and DON NUTT, President.



SNEA officers are, seated: KAYLIN DUPREE, Vice President; GLORIA KITCH, Secretary; EFFIE BRIDGES, President; EVA NEWMAN, Historian. Standing: Dr. Marshall Nagle, Dr. Ernest Sturch, Sponsors.

SNEA

SNEA members are, first row, left to right: Dorothy Floyd, Anita Longhorn, Barbara Gray, Peggy Cole, Hiawahna Austin, Gloria Kitch, Geraldine Kirk, Virginia Rowland. Second row: John Massey, Lewis Edwards, Darrell Goode, Mary Frances Hendricks, Effie Bridges, Martha Washee, Kaylin Dupree, Billie Bennett, Ann Wilson, Don Podany, Ernest Sturch, Sponsor. Third row: Mae Hoover, Irene Savage, Margaret Scott, Ethel Stallcup, Katy Leach, Annette Latimer, Marion Vanderpool, Mertia Coe. Fourth row: Verzella Rainwater, Dixie McClure, Sue Carroll, Juanita Burnett, Rita Collier, Thelma Cooper, Ramona Bourne, Frances Walters, Eva Newman, Marshall Nagle, Sponsor.





BOULE members are, first row, left to right: Lucretia Ensey, Carol Gordon, Gerry Washington, Ethel Stallcup, Katy Leach, Sally McClendon, Judy Compton, Gloria Huckaby, Margie Gasaway, Virginia Rowland, Janie Lucas, Sylvia Gentry. Second row, left to right: Larry Adair, Barbara Graham, Naomi Powell, Barbara Norwood, Jane Rucker, Sue Carroll, Carolyn Guest, Barbara Wilson, Tressie Wilkinson, Effie Bridges, Jackie Rosenthal, Barbara Gray. Third row, left to right: Janette Holder, Katy Byrne, Catherine Cawley, June McPhetridge, Yvonne Beavers, Treva Coe, Ann Wilson, Bob Krueger, Ann Hardin, Frances Straughn, Dixie McClure, Robert Ausley, Eddie Mackey, John Massey. Fourth row, left to right: Lyndal Fox, Beverly Cowan, D. Ann Gound, Eva Newman, Tommy Tucker, Darrell Goode, Charles Womack, Bill Anderson, Glen Scott, Herbert Westmoreland, James Claxton.

BOULE

BOULE officers are, seated, left to right: SYLVIA GENTRY, Reporter; VIRGINIA ROWLAND, Vice President; BEVERLY COWAN, Secretary. Standing: ROBERT AUSLEY, Sponsor; ETHEL STALLCUP, President.



SIGMA TAU DELTA officers are, left to right: DARRELL GOODE, Secretary-Treasurer; EFFIE BRIDGES, Historian; JAMES SCANTLIN, President. LYNDAL FOX, Reporter, not pictured.



SIGMA TAU DELTA

SIGMA TAU DELTA members are, left to right: Mollie Bailey, Larry Rape, Jenny Martin, Raymond Piller, Effie Bridges, Darrell Goode, Kaylin Dupree, N Taylor, James Scantlin, Gwen Stark, Floy Perkinson Gates, Sponsor; Gene Slaughter, Irene Savage.



KAPPA DELTA PI officers are DR. M. K. FORT, Sponsor; KALIN DUPREE, Secretary, REETA SELF, Publicity; DR. MARION SEVERANCE, Vice President; LAVERN WALLS, mid-term graduate, is President.



FIRST ROW: Carolyn Irwin, Virginia Kirkley, Judy Compton, Effie Bridges, Anna Lee Snodgrass, Kaylin Dupree, Gloria Kitch. SECOND ROW: Patsy Bridges, Dr. Marion Severance, Miss Isabel Work, Dr. Margaret O'Riley, Dr. M. K. Fort, Dr. Sally Leonard, Miss Vivian Downs. THIRD ROW: Bill Anderson, David Faulkenberry, Ira Wall, Margaret Barker, Reeta Self, Martha Haskett.





Members are, first row: Dr. Linnie Ruth Hall, Sponsor; Ellen Brown, Coleen Bennett, Rosa Potter, Tressie Wilkinson, Gayle Jones, Wilda Collier, Yvonne Beavers. Second row: Joann Rushing, Dale Flanagan, Elmer Rogers, Ronald McHenry, Rex Rambo, Marieta Hobbs, Rodney Hutton.

Officers are: ELLEN BROWN, President; YVONNE BEAVERS, Vice President; JOANN RUSHING, Secretary; and RONALD McHENRY, Treasurer.



PI OMEGA PI



MENC members are, first row: Dr. Ernest Trumble, Gaylia Cox, Lovell Criswell, Te Loa Holder, Sue Holland, Charlotte Carter, Mary Frances Baker. Second row: Tim Danielson, Ira Wall, Jerry McCain, Mary Ann Thompson, Tonah Taylor.



Officers are: LOVELL CRISWELL, Secretary; TONAH TAYLOR, Vice President; MARY FRANCES BAKER, President; IRA WALL, Program Chairman.

MENC

MUSIC EDUCATORS NATIONAL COUNCIL



A CAPPELL



Girls' Quartet



Mens' Quartet

HOIR

VARSITY "O" CLUB



"O" CLUB members are: Pete Byrd, Leonard Morgan, Bob Berry, Jesse Arnold, Blackie Bracken, Max Yarborough, Bob Hoskins, Jerry Shipp, and Roy Gammon.

Officers are: MAX YARBOROUGH, Sergeant-at-Arms; BOB HOSKINS, President; LEONARD MORGAN, Secretary; and ROY GAMMON, Vice President.



WRA



FIRST ROW: Ginger Moorman, Grace Hamby, Rita Thomas, Bertha Mae Treadaway, Sponsor; Dixie Hamby, Lucretia Ensey, Coleen Bennett. SECOND ROW: Margie Burgess, Naomi Powell, Janette Holder, Mary Highfill, Suellen Rhodes, Fern Mowdy, Wanda Ketchum. THIRD ROW: Barbara Whitten, Helen Jacobs, Sue Robinson, Barbara Graham, Joyce Conditt, Virginia Williams. FOURTH ROW: Pat Stanford, Cathy Cawley, Barbara Gray, Fay Glover, Beverly Cravatt, Kay Scott. FIFTH ROW: Carol Gordon, Beverly Cowan, Patsy Bridges, Ethel Stallcup, Patsy Driver, Barbara Hodges, Joann Rushing, Peggy Doyle.



Officers of WRA are: BARBARA GRAY, Reporter; CAROL GORDON, Vice President; COLEEN BENNETT, President; JANETTE HOLDER, Secretary; BARBARA GRAHAM, Treasurer.



SQUARE DANCING CLUB's members are: Lyndal Fox, Paul Hallum, Larry Adair, and Jim Savage, John Parker, Wanda Ketchum, Lucretia Ensey, and Marilyn Jones.

SQUARE DANCING CLUB

Officers are: PAUL HALLUM, Vice President; MISS BERTHA MAE TREADAWAY, Sponsor; LYNDAL FOX, President; and JOAN PARKER, Secretary-Treasurer.





DISC JOCKEY

DISC JOCKEY Officers are: RED WESTMORELAND, President; EDDIE MACKEY, Vice President; ANNIE BROWN, Secretary.



SCIENCE SOCIETY members are: Chester Bentley, Waynon Johnson, Herbert Upchurch, Ben Bailey, Freddie Rainwater, Dr. Dorothy Leake, Austin Jewell, Ermona McGoodwin, Jane Price, Patsy Bridges, Howard Hodge. Standing: Dr. Wayne Silver, Don Collier, Earl Kilpatrick, Dr. Ernest Sturch.

Officers are: ERMONA MCGOODWIN, Reporter; WAYNON JOHNSON, Vice President; AUSTIN JEWELL, President; FREDDIE RAINWATER, Secretary; JANE PRICE, Treasurer.

SCIENCE SOCIETY





RODEO CLUB members are, first row: Wanda Young, Hattie Cox, John Perry Martin. Second row: Keith Davis, Leonard Morgan, Odes Massey, John Davis. Third row: Joe Blackburn, David Blackburn, Freddie Rainwater. Fourth row: Mike Whisenhunt, Buddy Abbott, Ronnie Harper, Larry DeLashaw, Floyd Anderson.

Officers are: MIKE WHISENHUNT, Treasurer; WANDA YOUNG, Corresponding Secretary; HATTIE COX, Recording Secretary; DAVID BLACKBURN, President.



RODEO CLUB



ART CLUB officers are: GENEVA WHITTAKER, Secretary; ROBERT WILSON, Vice President; JANNET MUELLER, Treasurer; GARY PAUL JACKSON.



ART CLUB





FIRST ROW: Miss Vivian Downs, Wanda Brogdon, Dorene Carr, Joan Davis, Ann Dohe, Annette Latimer, Katy Leach. SECOND ROW: Judy Compton, Jack City, Jessie Jones, Ahsan Al-Ghita, Vicki Garner, Janis McHenry, Jack Watts. THIRD ROW: John Wilson, Ronald Traxler, Bill Ritter, Von Weaver, Joe Avery, Howard Chumbley, Jimmy Jones.

Officers of COLLEGE PLAYERS are: ANN DOHE, Secretary; JACK WATTS, President; and MISS VIVIAN DOWNS, Sponsor.



COLLEGE PLAYERS

TRIBES COUNCIL



TRIBES COUNCIL officers are: JANIS McHENRY, Treasurer; PATTI JOHNSON, Secretary; LEON LUSTY, Vice President; ANITA LONGHORN, Reporter; and BEVERLY CRAVATT, President.

Members are, on floor: Linda Levi, Mabel Powell, Anita Longhorn, Margaret Scott, Janis McHenry, Beverly Cravatt, Mildred Keechi. Sitting: Virginia Alemohutubi, Jackie Oberly, Linda Henry, Lahoma Cravatt, Edwin James, Keeper Johnson, Glen Scott. Standing: Patti Johnson, Jerry Imotichey, Leon Lusty.



WESTMINSTER



WESTMINSTER officers are: JANNET MUELLER, Secretary; DR. and MRS. W. A. HYDE, Sponsors; KAYLIN DUPREE, President; MERTIA COE, Fellowship; and MARY FRANCES HENDRICKS, Vice President.

Members of the Presbyterian young peoples' group are, first row: Eugene Price, Rachel Amos, Glen Scott, Martha Washee, Keeper Johnson. Second row: Dr. W. A. Hyde, Rev. John Mueller, Mary Frances Hendricks, Priscilla Utterback, guest speaker; Mrs. Hyde. Third row: Don Bankston, Shirley Williams, Mertia Coe, Kaylin Dupree, and Jannet Mueller.





WAYNE CANNON,
BSU Beau



VIRGINIA KIRKLEY,
BSU Sweetheart



Members of BSU are: Wayne Cannon, Verena Hanks, Daisy Roy, Irene Savage, Jerome Walton. Second row: Barbara Norwood, Leona Moore, Betty Grubbs, JoRita Gann, Eva Newman. Third row: Ralph Cury, Virginia Kirkley, Rosemary Dobson, Ray Noel, Don Miller. Fourth row: Jacqueline Jones, Ann Harden, Joanna Thomason, Ann Wilson, James Smith.



BSU

Officers are: BETTY GRUBBS, Secretary; BARBARA NORWOOD, Social Chairman; ANN WILSON, Publicity; MISS JONES, Director; EVA NEWMAN, BTU Representative; JOANNA THOMASON, Church Representative; and VIRGINIA KIRKLEY, President. WAYNE CANNON, Missions; JEROME WALTON, Music; JAMES SMITH, RALPH CURY, Enlistment.



STANDING: Mike Baker, Floyd Anderson, Peggy Peveto, Joe Watson, Martha Mahaffey, Leon Lusty, Gail Lambert, James
 Frid, Mabel Powell, Clark Inkanish, Janie Lucas, Katy Leach, Betsy Stowe, Kay Stowe, Carol Turner, Robert Taylor, Jim
 es, Rev. Norton Wey. SEATED: Willis Mackey, Jo Ellen Province, Gerry Washington, Annette Latimer, Yvonne Beavers,
 Ann Gound, Jo Ann Hopson, Robert Ledbetter, Octavio Estrella.

Officers are: CAROL TURNER, Publicity; D. ANN
 GOUND, Secretary; YVONNE BEAVERS, Vice-Presi-
 nt; ROBERT TAYLOR, President; and REV. NOR-
 TON WEY, Director.

WESLEY FOUNDATION



LEAGUE OF YOUNG DEMOCRATS



FIRST ROW: D. Ann Gound, Gail Lambert, Kay Scott, Katy Leach, Annette Latimer, Margaret Hulsey. SECOND ROW: Mary Frances Hendricks, Yvonne Beavers, Rosemary Dobson, Joanna Thomason, Ann Harden, Gerry Washington, Betty Grubbs. THIRD ROW: Dr. Sever Eubanks, Bud Dobson, Don Miller, Bob Berry, Robert Taylor, Willis Mackey, Joann Hopson. FOURTH ROW: Tommy Everidge, Paul Hallum, Bill Anderson, David Faulkenberry, Gene Raburn, Ray Noel, Lawrence Lewis. FIFTH ROW: Larry Faulkner, Larry Rape, Ronald Nelson, Sam Pool, Lt. Gov. George P. Nigh, John Massey. SIXTH ROW: W. H. Underwood, Rex Wier.

Officers of LYD are: KAY SCOTT, Secretary; JOHN MASSEY, President; BILL ANDERSON, Vice President, is not pictured.





MAGIC PENTAGON

MAGIC PENTAGON officers are: DAVID KENNEY, Vice President; BILL ANDERSON, President, and PATSY BRIDGES, Secretary.



Club members.



Club members.



BILL ANDERSON



JAMES CLAXTON



RALPH CURY



DAVID FAULKENBERRY



RAY FRYER



WILLIS MACKEY
President

BLUE KEY

PETE BYRD
Treasurer

DARRELL GOODE
Reporter



JESS ARNOLD
Vice President



BEN HOBBS



GARY JACKSON

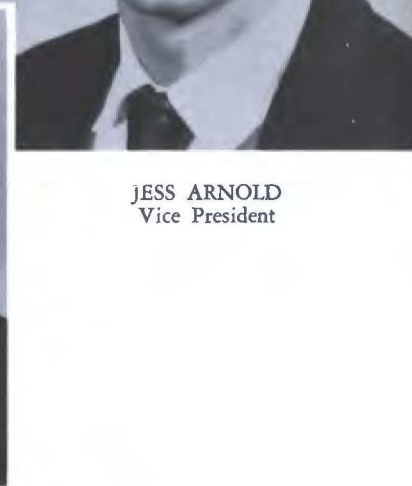

JOHNNY McFATRIDGE



JERRY SHIPP



JAMES STUCKEY





YVONNE BEAVERS



VERONA BROWN



KAYLIN DUPREE



MARTHA HASKETT



SUZANNE HEARD

CARDINAL



ELLEN BROWN BREWER
President

KEY

MARY FRANCES HENDRICKS

GLORIA KITCH

JENNY MARTIN

MARY NELSON

MARIAN VANDERPOOL



PRESIDENT'S CLUB



FIRST ROW: Suzanne Heard, Ann Harden, Virginia Kirkley, Carol Gordon, Ethel Stallcup, Yvonne Beavers, Mary Frances Baker. SECOND ROW: Jerry McCain, John Massey, Robert Taylor, Pat Phelps, Willis Mackey, Dan Hicks, Larry Holley. THIRD ROW: Don Nutt, Jack Watts, Lyndal Fox, James Shannon, James Scantlin, Bob Cook, James Claxton. FOURTH ROW: Dr. A. E. Shearer, David Faulkenberry, Kaylin Dupree, Patsy Bridges, Effie Bridges, Verona Brown, Gary Jackson.

DAVID FAULKENBERRY, President of Student Senate, and DR. A. E. SHEARER, President of the College.





REEKS

ALPHA SIGMA TAU



SUZANNE HEARD
President



GAYLE JONES
Vice President



GLORIA KITCH
Recording Secretary



FRANCES STRAUGHN
Corresponding Secretary



ANN HARDEN
Treasurer



Annie Brown

Joan Davis

Lucretia Ensey

Martha Faulkenberry

Cynthia Gann

Betty Jo Holman
Sandra McGill
Marleen Page

Gloria Huckabee
Diann McGuire
Jakie Rosenthal

Margaret Hulsey
JoGail Mobley
Tonah Taylor

Wanda Ketchum
Linda Mountford
Carol Turner

Roselyn LaLonde
Frankie Nelson
Carol Whitfield



PHI
SIGMA
EPSILON



HOWARD ELLIS
First Semester President



WAYNE CRUSOE
Second Semester President



RONALD TRAXLER
Secretary-Treasurer

Jerry Barnes
Don Brister
T. O. Criswell



Keiller Haddock
Harold Henry
Charles Miller

Lawrence Lewis
J. W. Naylor
Dick Presley



Freddie Rainwater
Dan Regan
Sam White



MARY NELSON
Vice President



JENNY FAYE MARTIN
President



PATSY BRIDGES
Corresponding Secretary



GERALDINE WASHINGTON
Recording Secretary



JANE RUCKER
Treasurer



PATSY DRIVER
Parliamentarian



KATY LEACH
Corresponding Editor

PI KAPPA SIGMA



Yvonne Beavers



Ellen Brown Brewer



Katy Byrnes



Dean McNeely Carroll



Sue Carroll



Mertia Coe



Treva Coe



Lovell Criswell



Sylvia Gentry



D. Ann Gound



Carol Gordon



Barbara Gray



Martha Haskett



Jo Ann Hopson



Margaret Stuteville



Annette Latimer



Kay Legg



Janey Lucas



Mary Kay Marsh



Mary Lou Means



Sally McClendon



Dixie McClure



June McPhetridge



Eva Newman



Jo Ellen Province



Rutha Roberts



Kay Scott



Ethel Stallcup



Marian Vanderpool



Nan Webster

SIGMA TAU GAMMA



JESSE ARNOLD
President



JOHNNY McFATRIDGE
Vice President



Bill Anderson
Huelan Bracken
Tommy Choate
James Claxton
Doe Clinton



Billy Coffman
Eldon Conditt
Bill Cowan
Jerry Currence
Ralph Cury

James Dancer
Carl Daniels
Keith Davis
Lewis Edwards
Mickey Edwards



Donovan Enox
Thomas Epler
David Faulkenberry
Lyndal Fox
Don Harrison





Dan Hicks
Harold Hooker
Jack Irwin
Gary Jackson
Bill James



Robert Jamison
Wayne Kelly
Ed Ketchum
Bob Krueger
Don LaGasse



t Ledbetter
Mackey
Mackey
Martin
Martin



Massey
Mendenall
Mikeals
Newell
Nutt



Pat Phelps
Stanley Prock
Charles Ray
Bill Ritter
Elmer Rogers



Glenn Scott
Robert Taylor
Jerome Walton
Herbert Westmoreland
Leonard Wooten



VERONA BROWN . . . President

DELTA ZETA

BEVERLY COWAN . . . Vice President



ANN DOHE . . . Secretary





Linda Afstrom



Virginia Black



Sarah McCreary Blackwood



Phyllis Burgess



Helen Chadwell



Kaylin Dupree



Carolyn Irwin



Mary Margaret Smith



Barbara Tunnell Wilson



BOB COOK
President



PETE BYRD
Vice President



RAYMOND PILLER
Sponsor



RODNEY HUTTON
Secretary



MRS. PAULINE FREEBURG
Housemother



Mike Baker



Bob Barnes



Cecil Barnes



Chester Bentley

TAU KAPPA EPSILON



Bob Berry



Colbert Blackwood



Bill Brown



Tim Danielson



Jim Ed Doyle



Chestney Faulkenberry



Charles Faulkner



Clinton Fry



John Hancock



Waynon Johnson



Dick Keener



James King



James Laney



George Martin



Reid Mayfield



Don Miller



Bill Parker



Jack Patterson



Don Podany



James Scantlin



Henry Scott



Tom Tucker



Bill Weger



John Wilson



Buddy Wright

INTERFRATERNITY COUNCIL



The governing body of the Greek organizations on campus, IFC is composed of the president and vice president from each group. The offices of IFC are held in rotation by organization. Pictured are Gayle Jones, Jenny Faye Martin, Suzanne Heard, Jane Rucker, Verona Brown, Beverly Cowan, Jess Arnold, Wayne Crusoe, Howard Ellis, Bob Cook, Johnny McFatridge, and Don Podany.



POTLIGHTS



JAMES GARNER, star of Warner Bros. popular TV western "Maverick" chose VICKI GARNER as the loveliest of the Savage beauties.

GALE A. GONZALEZ
 "Maverick"
WARNER BROS.
 PICTURES, INC.
 WEST COAST STUDIOS
 BURBANK, CALIFORNIA
 January 25, 1959

Miss Marleean Kerol Page
 Office of Publications
 Southeastern State College
 Durant, Oklahoma

Dear Marleean:
 I really had my work cut out for me trying to pick one beauty from among so many -- but I made my choice and here it is: Vicki Garner. I was caught by her hauntingly beautiful eyes and the pair of intelligence and beautiful eyes pressed in her face. I could say many lovely things about all of the other girls also and believe me, the choice was a difficult one to make.
 My best wishes to all the girls and may all their futures be as bright as their beautiful faces.

Sincerely,
 JAMES GARNER
 James Garner





Vickie Garner
1959 SAVAGE QUEEN



ELLEN BROWN



ROSEMARY DOBSON



JENNY FAYE MARTIN



MARILYN MITCHELL



GLORIA KITCH





VERZELLA RAINWATER



JUDY RHOADES



TRESSIE WILKINSON



SANDRA SAMPLE



Dixie McClure
SAVAGE HOMECOMING QUEEN



HELEN CHADWELL
Homecoming Attendant

The Savages held their annual homecoming November 1. During the half-time ceremonies, Blackie Bracken, Captain, crowned Dixie Lou McClure, Madill sophomore, Savage Homecoming queen. Her attendants were Helen Chadwell, Oklahoma City sophomore, and Pat Vansickle, Ringling freshman.

PAT VANSICKLE
Homecoming Attendant





Martha Haskett
BLUE KEY FAVORITE

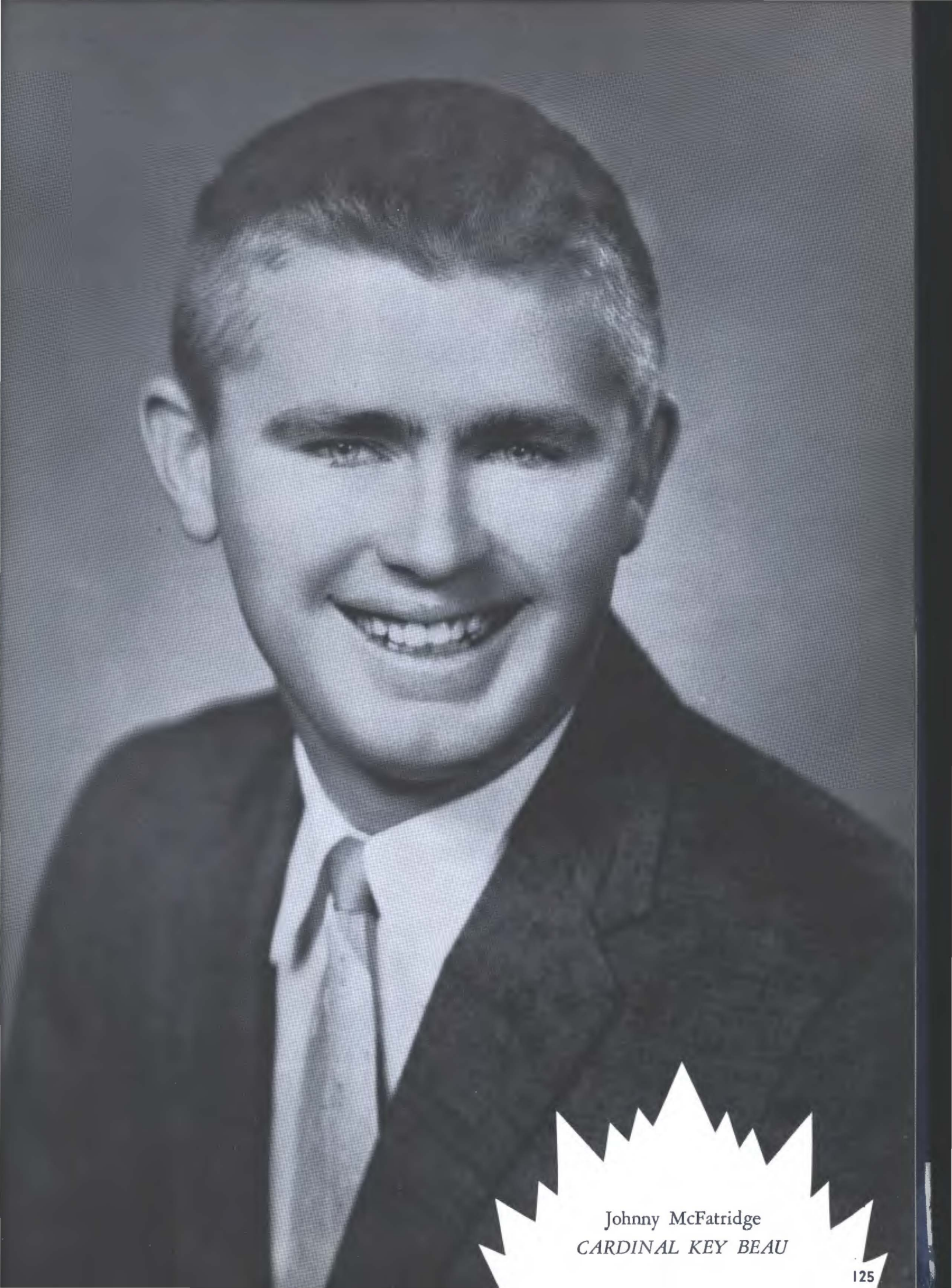

Johnny McFatridge
CARDINAL KEY BEAU

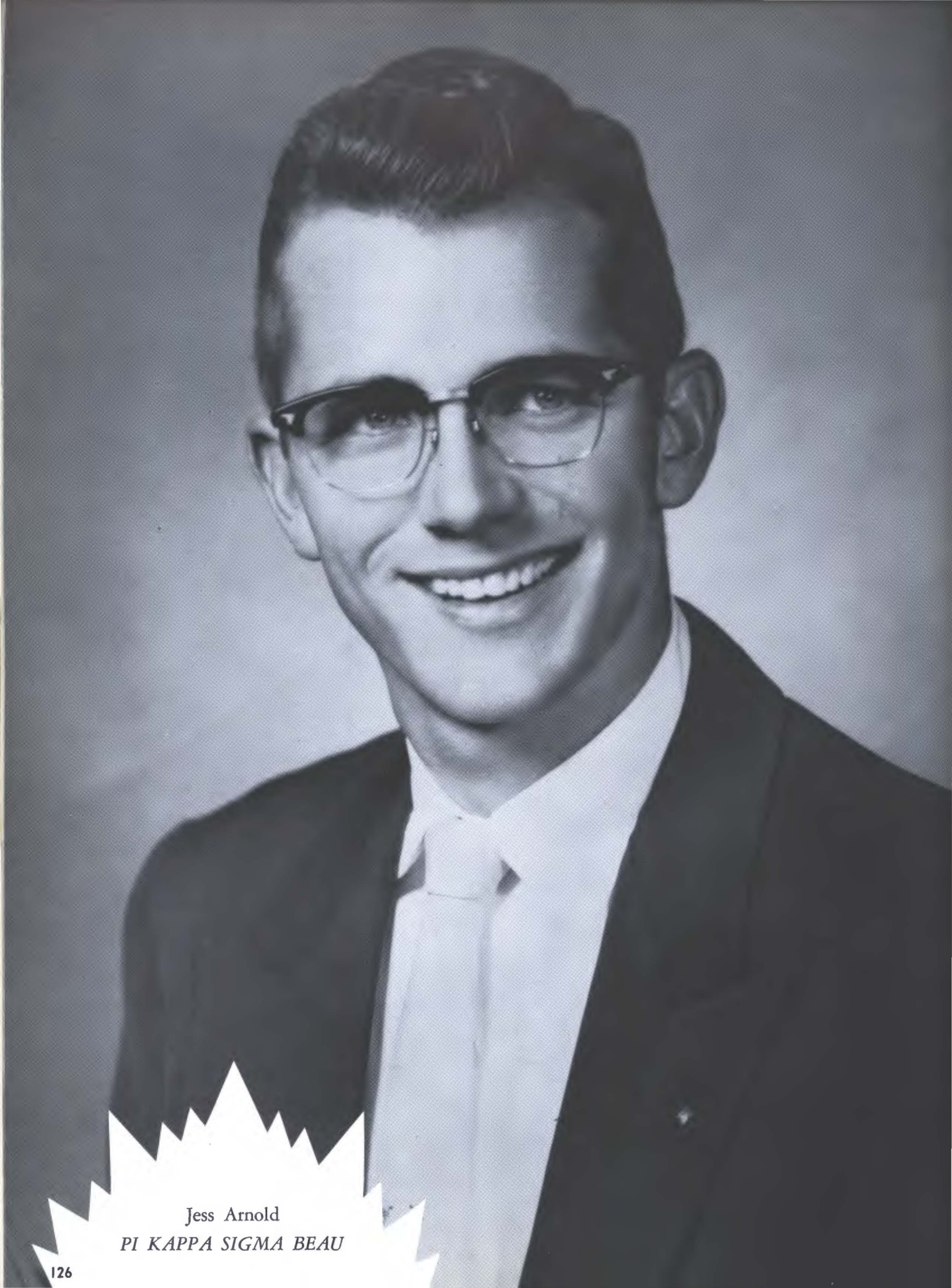

Jess Arnold
PI KAPPA SIGMA BEAU



Jenny Faye Martin
PHI SIGMA EPSILON SWEETHEART



Joann Hopson
ROSE OF SIGMA TAU GAMMA



Terry Martin
ALPHA SIGMA TAU BEAU

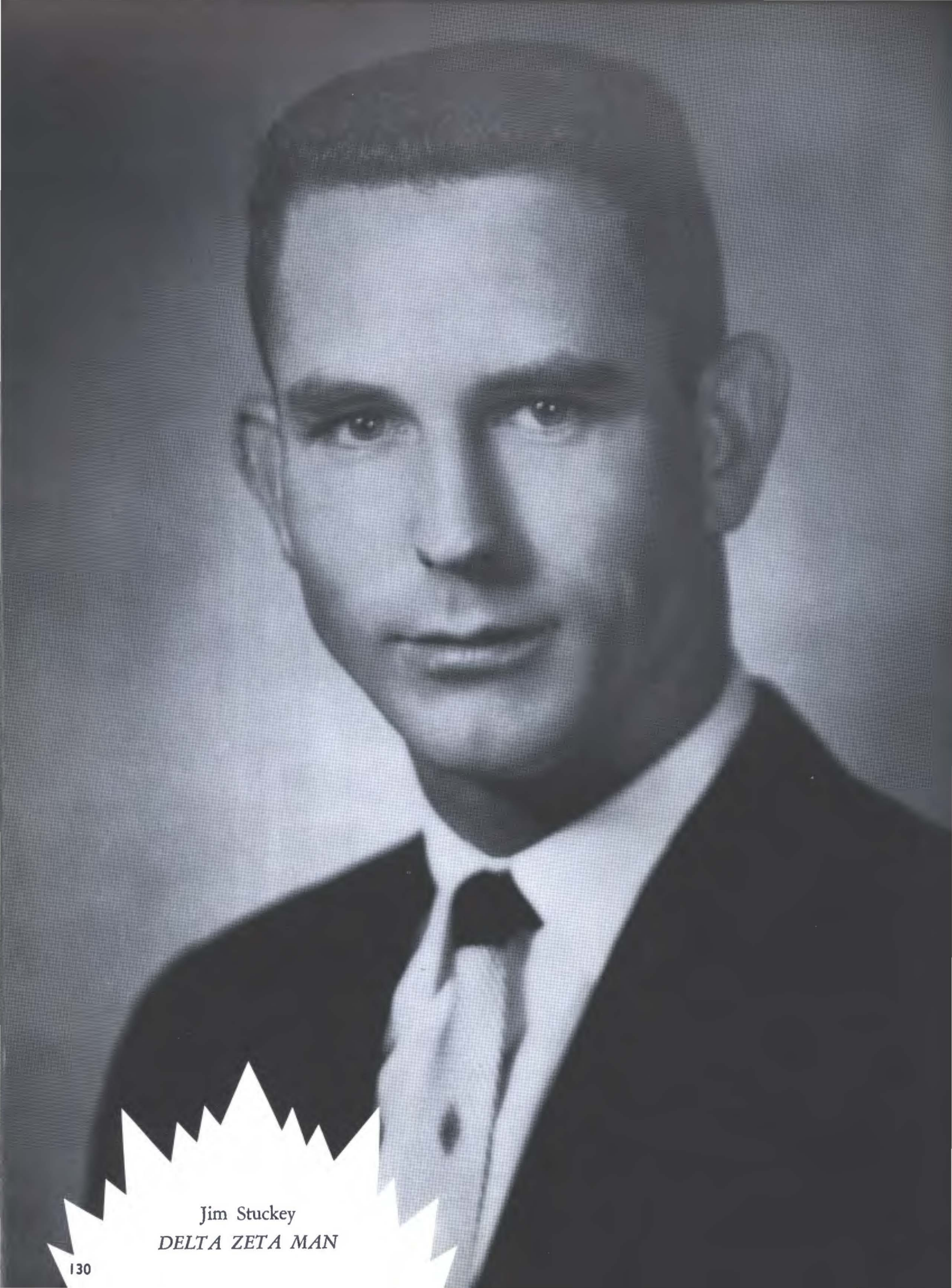

Jim Stuckey
DELTA ZETA MAN

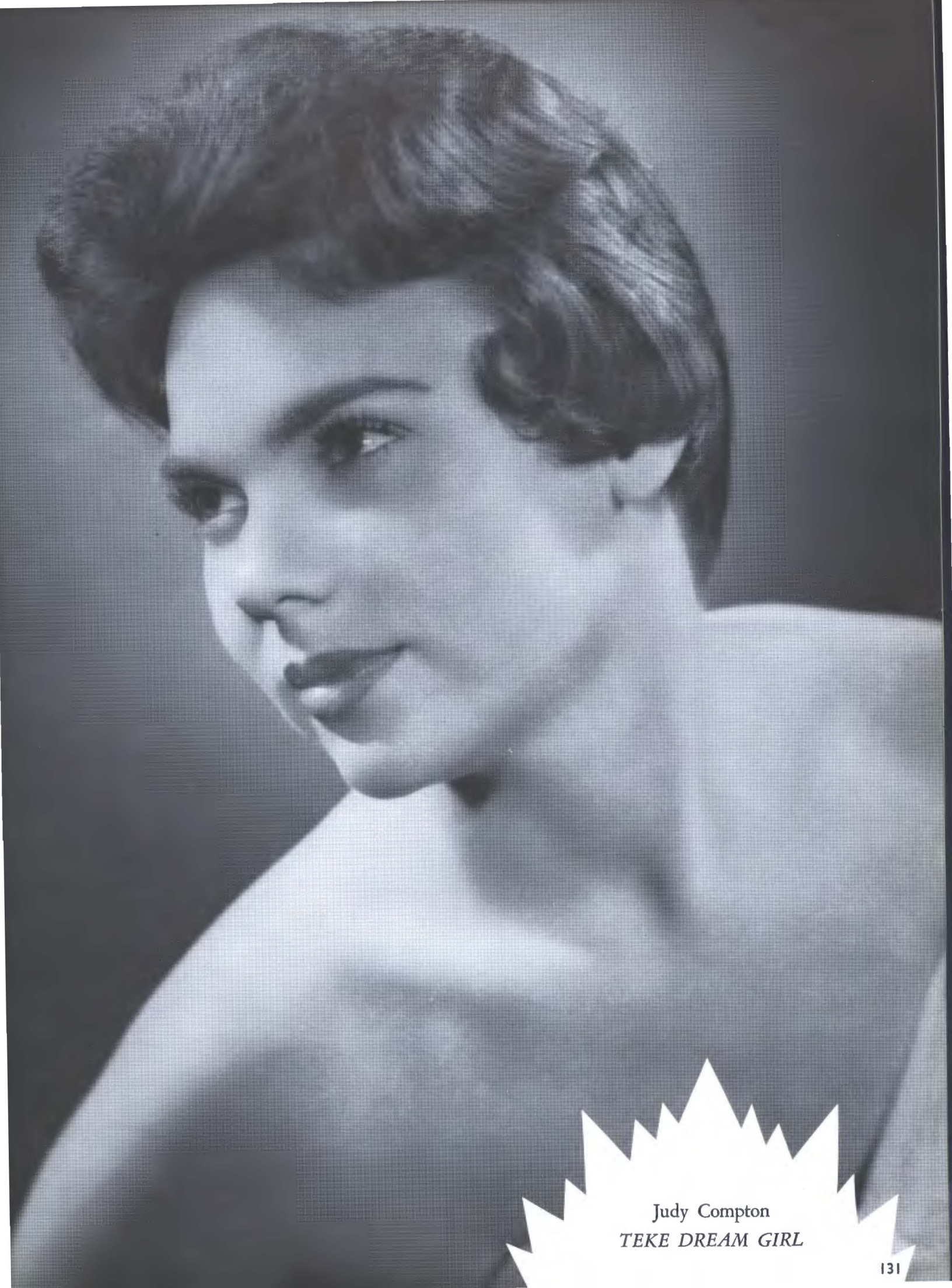

Judy Compton
TEKE DREAM GIRL



Peggy Peveto
HELLHOUNDS SWEETHEART

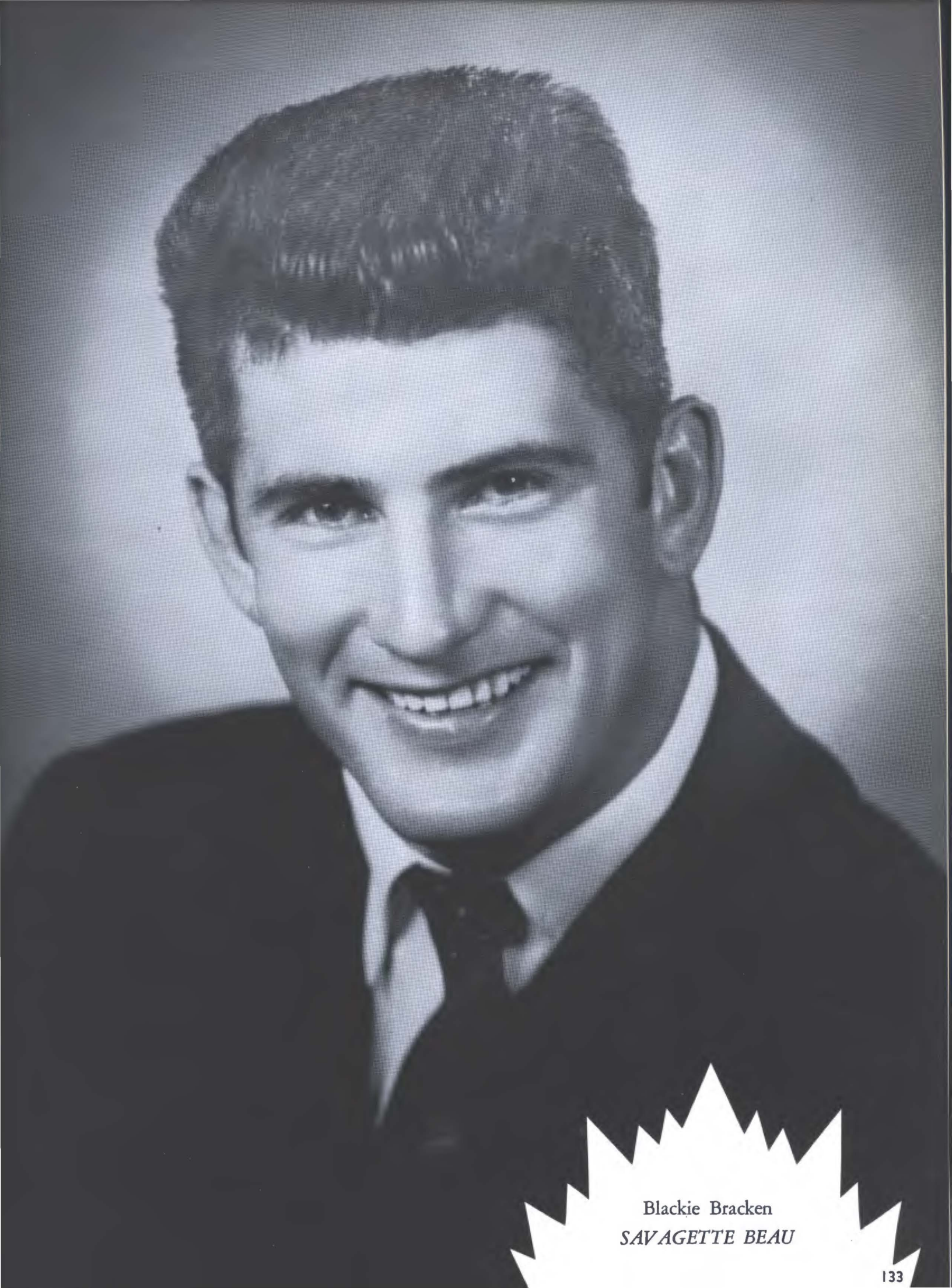

Blackie Bracken
SAVAGETTE BEAU

MARTHA HASKETT . . . editor of THE SOUTHEASTERN . . . Blue Key Favorite . . . Cardinal Key . . . Kappa Delta Pi . . . Sigma Tau Delta . . . Pi Kappa Sigma . . . Boule . . . SNEA . . . English major . . . Eufaula



WILLIS MACKEY . . . president of Blue Key . . . student senator . . . Sigma Tau Gamma . . . Magic Pentagon . . . LYD . . . manager, Basketball team . . . Wesley Foundation . . . Math major . . . Savanna



WHO'S WHO

DAVID FAULKENBERRY . . . president of Student Senate . . . editor of '58 SAVAGE . . . Blue Key . . . Kappa Delta Pi . . . Sigma Tau Gamma . . . Magic Pentagon . . . Magic Pentagon president '58 . . . LYD . . . Math major . . . Kiowa





RALPH CURY . . . business manager '59 SAVAGE . . . Blue Key . . . vice president of dorm '58 . . . Sigma Tau Gamma . . . vice president of Magic Pentagon '58 . . . BSU . . . summer president of senate . . . boys' quartet . . . Math major . . . Hartshorne



VERZELLA MCGILL RAINWATER . . . Ten Pretty Girls . . . Yearbook queen '57 . . . SNEA . . . Kappa Delta Pi . . . Pi Kappa Sigma . . . Hellbonds' Sweetheart '57 . . . Elementary major . . . Radill

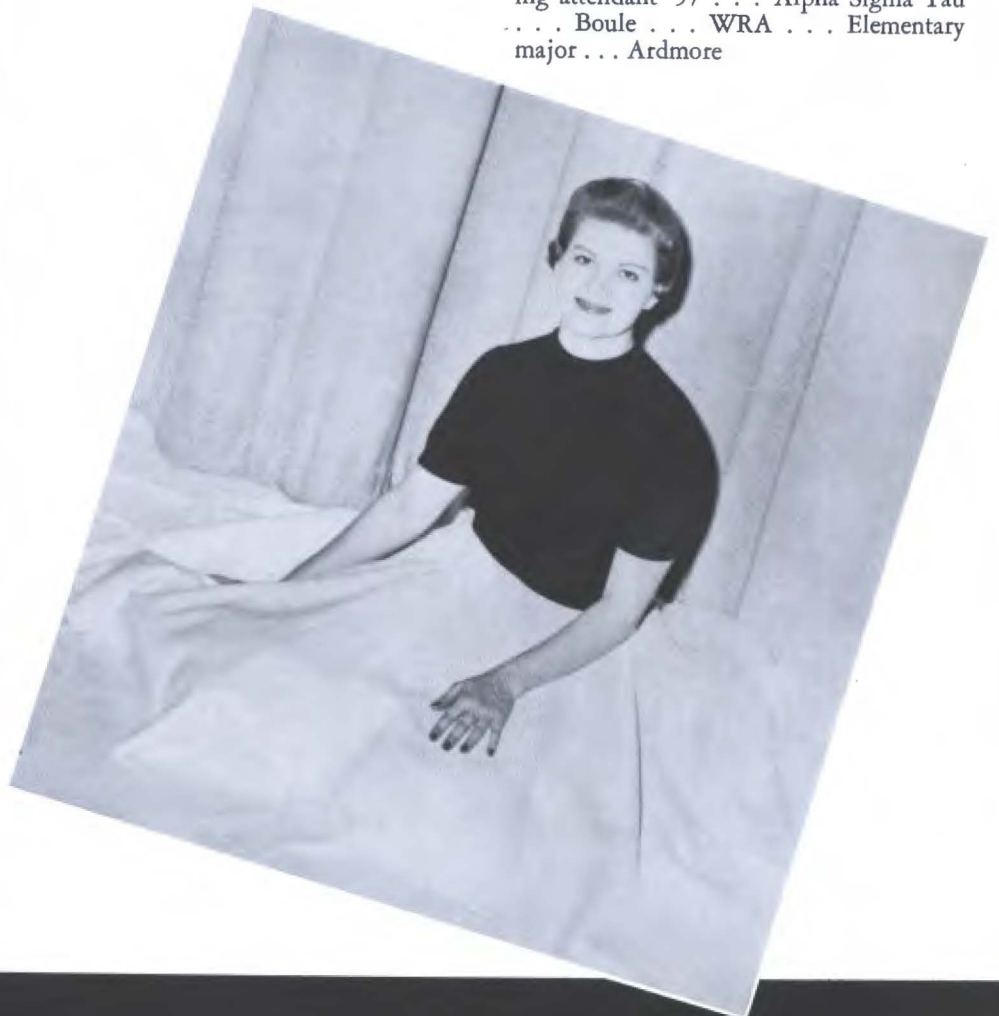

GLORIA KITCH . . . Ten Pretty girls . . . Kappa Delta Pi . . . Cardinal Key . . . secretary SNEA . . . Homecoming attendant '57 . . . Alpha Sigma Tau . . . Boule . . . WRA . . . Elementary major . . . Ardmore

JOANN KEITHLEY . . . MENC . . . Westminster Fellowship . . . The King's Daughters and Sons . . . alto soloist, with a cappella choir . . . won scholarship from piano guild . . . holds Paderewski medal from piano guild . . . gives private piano lessons . . . Music major . . . Durant



JENNY FAYE MARTIN . . . Ten Pretty Girls . . . Phi Sig Sweetheart . . . Kappa Delta Pi . . . Cardinal Key . . . Sigma Tau Delta . . . president Pi Kappa Sigma . . . IFC . . . President's Club . . . English major . . . Durant



BILL ANDERSON . . . president senior class . . . Kappa Delta Pi . . . Blue Key . . . vice president sophomore class . . . president Magic Pentagon . . . Sigma Tau Gamma . . . vice president LYD . . . Boule . . . Math major . . . Kemp

YVONNE BEAVERS . . . secretary student senate . . .
 president Cardinal Key . . . president . . . Pi Omega Pi . . .
 Kappa Delta Pi . . . vice president Wesley Foundation . . .
 president Pi Kappa Sigma . . . LYD . . . Boule . . . King's
 Daughters and Sons . . . Business major . . . Durant



MARY PAUL JACKSON . . . Blue Key . . . president of
 Club . . . secretary Sigma Tau Gamma . . . Boule . . .
 ent director of Beaux Arts Ball . . . designed cover of '58
 AGE . . . '59 SAVAGE staff . . . Art major . . . Antlers

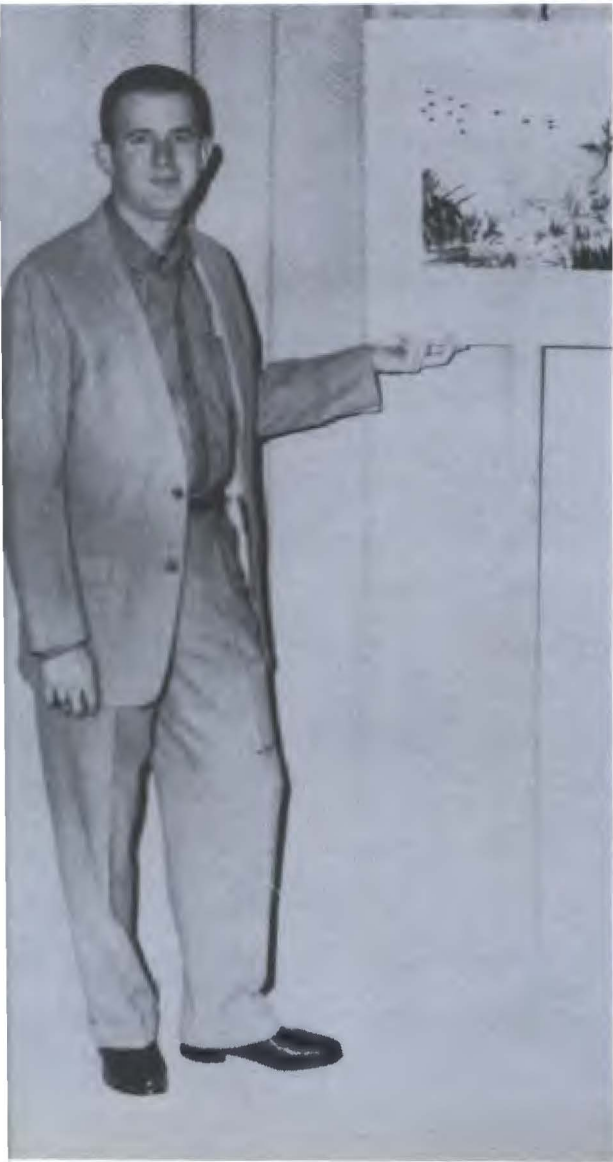

VERONA BROWN . . . president Delta Zeta . . . Kappa Delta Pi . . .
 Sigma Tau Delta . . . Boule . . . IFC . . . English major . . . Eufaula





JOAN ROPER BOYD-STUN . . . Kappa Delta Pi . . . Boule . . . Biology major . . . Durant



ELLEN BROWN BREWER . . . Ten Pretty Girls . . . president Cardinal Key . . . president Pi Omega Pi . . . Kappa Delta Pi . . . Homecoming queen ' 58 . . . Pi Kappa Sigma . . . Business major . . . Blue



KAYLIN DUPREE . . . Kappa Delta Pi . . . Sigma Tau Delta . . . president Westminster . . . SNEA . . . Cardinal Key . . . President's club . . . Delta Zeta . . . English major . . . Durant



MARK TONG . . . pre-medical student accepted by Baylor . . . Science society . . . Latin club . . . Chemistry major . . . Seoul, Korea



JESSE ARNOLD . . . president
Sigma Tau Gamma . . . president jun-
ior class . . . president sophomore
class . . . vice president Blue Key . . .
Pi Kap Beau . . . Magic Pentagon . . .
Tennis team . . . "O" club . . . Wesley
Foundation . . . Math major . . .
Wichita Falls, Texas

PATSY BRIDGES . . . president
girls' dorm . . . WRA . . . Kappa
Delta Pi . . . Pi Kappa Sigma . . .
Science society . . . Magic Pentagon . . .
Math major . . . Willis

GAYLIA COX . . . MENC . . .
Band . . . choir director Presbyterian
church . . . outstanding band member
. . . Music major . . . Bokchito



EFFIE BRIDGES . . . SNEA . . . Kappa Delta
Pi . . . Sigma Tau Delta . . . Boule . . . English
major . . . Arkinda, Arkansas





PRETTY GIRLS



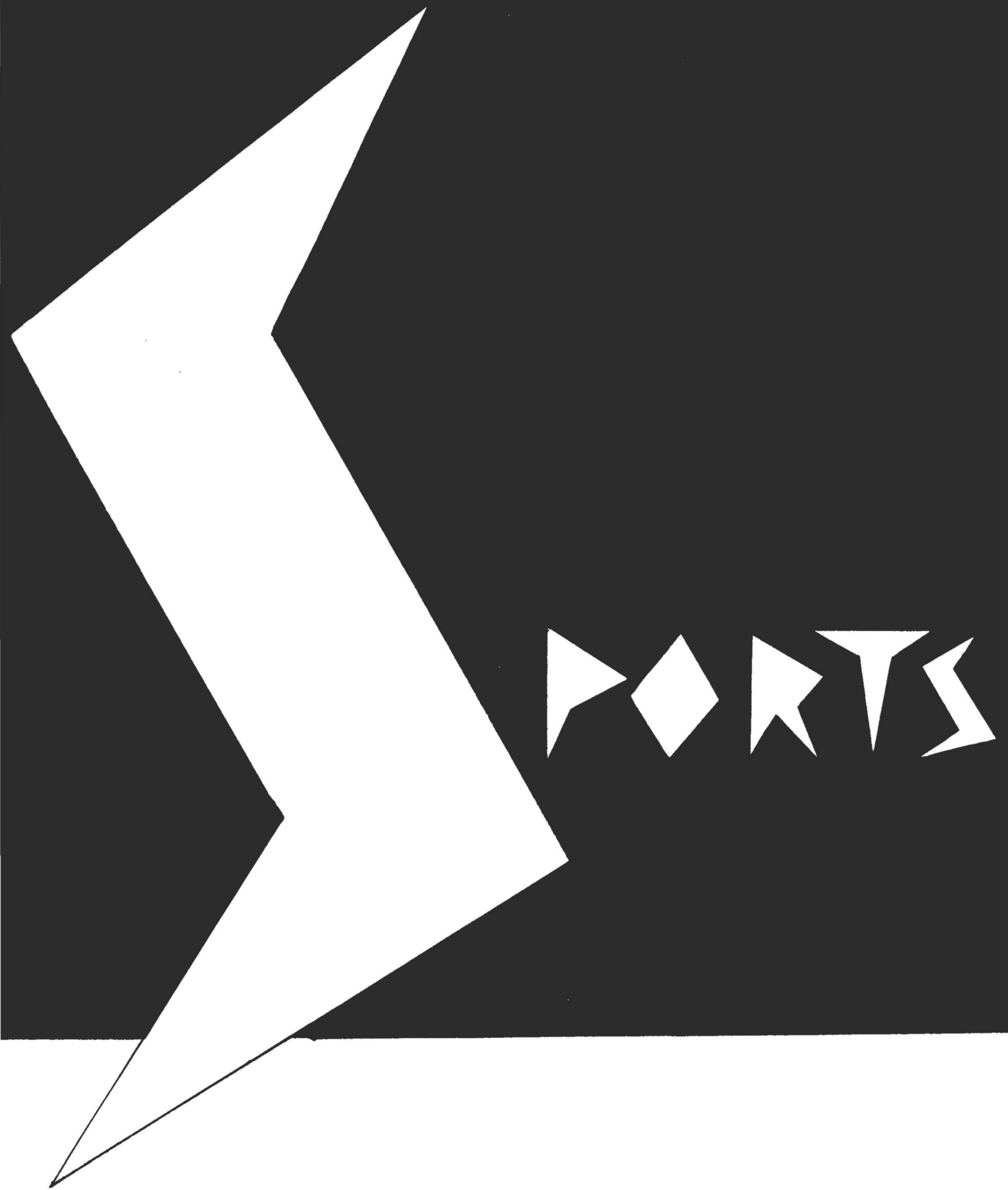



MELVIN BROWN, Savage Coach



COACH BROWN



BOB BERRY, Manager

SSC 13

AUSTIN COLLEGE 6

The Savages won their season opener with the Kangaroos. The win made it the third straight Texoma Bowl victory for SSC.

SSC 0

CENTRAL 8

Southeastern lost a hard-fought contest to the Bronchos in a bitter defensive battle.

SSC 0

NORTHEASTERN 34

A powerful Redman squad handed the Savages their second straight defeat. SSC played without the services of four starters. Northeastern went through the season undefeated and copped the Holiday Bowl game.

SSC 13

NORTHWESTERN 14

A Southeastern pass failed to connect for the two vital extra points. The try proved to be the deciding factor in a closely fought conference game.

SSC 24

LANGSTON 14

The Savages won their first conference game of the season at the expense of the Langston Lions. Southeastern's offense showed its capacity by scoring three touchdowns and a field goal.

SSC 11

SOUTHWESTERN 0

Southeastern's team effort proved too much for the Bulldogs in this ballgame. It left the Savages with a 3-3 record.



BLACKIE BRACKEN, Savage Captain

SSC 7

ARKANSAS TECH 18

The Arkansas Tech Wonderboys' offensive attack proved too much for the spunky Savages.

C 6

EAST CENTRAL 7

The penalty-ridden Savages dropped their season final to the Tigers. A debatable five-yard penalty set up the Tigers' lone touchdown. East Central capitalized on their next play and converted the extra point.



Two senior squad members Ferdie Burket and Tommy Weast. Ferdie was named all-conference three consecutive years.



Bulldog Henry, Savage guard, gets his knee wrapped by fellow squad man, Jackie Hunt.

SAVA



BLAKE SMILEY, Back



BLACKIE BRACKEN, Back



Touchdown!



JACK IRWIN, Back

JAD



TOMMY WEAST, Lineman



JACKIE WILSON, Lineman



JERRY DODD, Lineman



Grab hold of that boy!



JOHN KINYO, Back

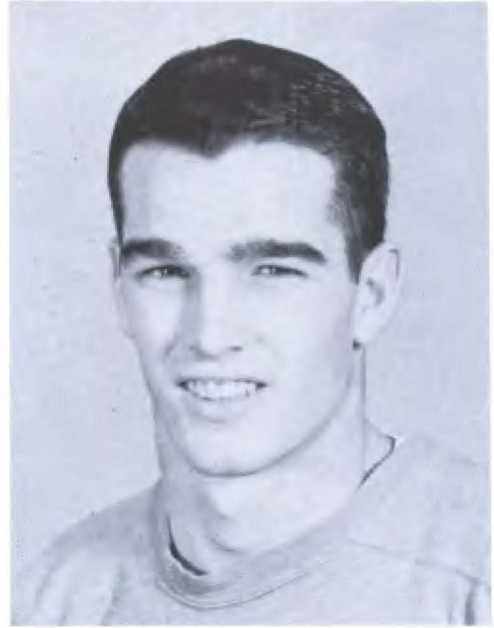

AL FULENWIDER, Back



FERDIE BURKET, Back

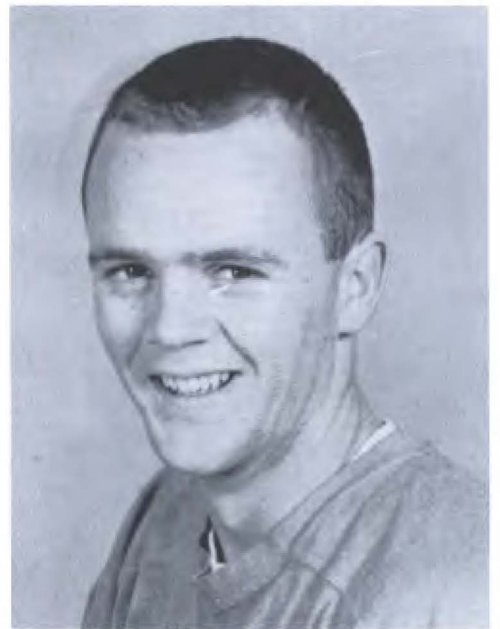

LEONARD MORGAN, Back



JEROME WALTON, Lineman



RONNIE HENDRICKS, Lineman



HAROLD HENRY, Lineman



JACKIE HUNT, Lineman



JIMMY BURKET, Back



JIM HESS, Back



DARRIS COLE, Back



A block by Hess brings down the Langston ball carrier.



BILLY JOE TAYLOR, Back



BILL PARKER, Lineman



STAN WESSINGER, Lineman



CHURCH LEONARD, Lineman



CALE LINDLEY, Lineman



The Savages are touchdown bound.



W. L. SMITH, Back



CHARLEY CLARK, Back



G. W. RALLS, Lineman



JERRY PARKER, Lineman



JERRY CARLTON, Lineman



GEORGE STEWARD, Lineman



LAFRAY STACKHOUSE, Lineman



COACH BROWN



BLOOMER SULLIVAN
 Head of Athletic Department and Head
 Basketball Coach.

CONFERENCE SCORES

SSC	54	East Central	48
SSC	63	Southwestern	50
SSC	54	Central	55
SSC	50	OBU	42
SSC	65	Northwestern	48
SSC	67	Phillips	50
SSC	67	Northeastern	57
SSC	44	Langston	64
SSC	63	East Central	51
SSC	44	Southwestern	43
SSC	62	Central	43
SSC	52	OBU	51
SSC	69	Northeastern	48
SSC	79	Langston	57
SSC	66	Phillips	49
SSC	43	Northwestern	50

WON 13 LOST 3



JAMES BOWERS
 Assistant Coach

As the season closed, the Savages stood first in the Oklahoma Collegiate Conference and had a good chance to represent the conference at the National Intercollegiate Athletic Association playoffs in Kansas City.

CONFERENCE CHAMPS

WILLIS MACKEY, Manager





Jerry Shipp leaps high for a tip-in against Phillips.



Roy Gammon rips the cords for two points.





JERRY SHIPP, leading conference scorer, dunks one for the camera.



TRAVIS SLATON, Southeastern's 6'7 $\frac{3}{4}$ " giant, demonstrates the art of cramming the ball.

Max Yarbrough leaps high for a vital two-pointer against Phillips.



Dennis Brown, 32, and Travis Slaton grapple for possession of the ball in a mad scramble at the Langston game.

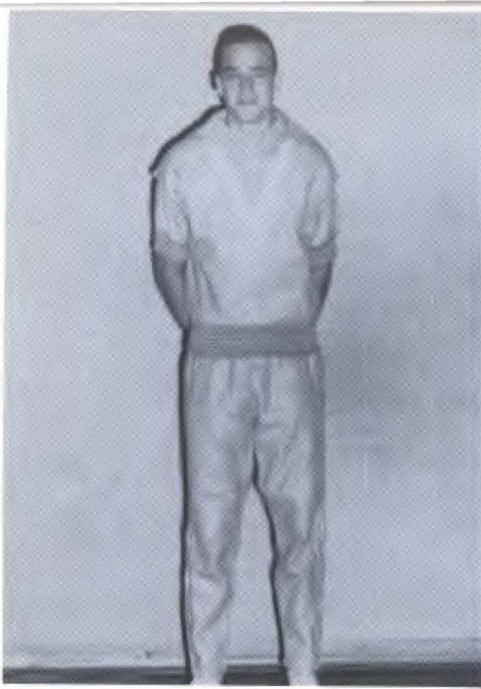

JAMES KING
6'2¼" Junior,
Bixby



ROY GAMMON
5'10¾" Senior,
Tushka

Southeastern's mighty "little" man lays in a goal.

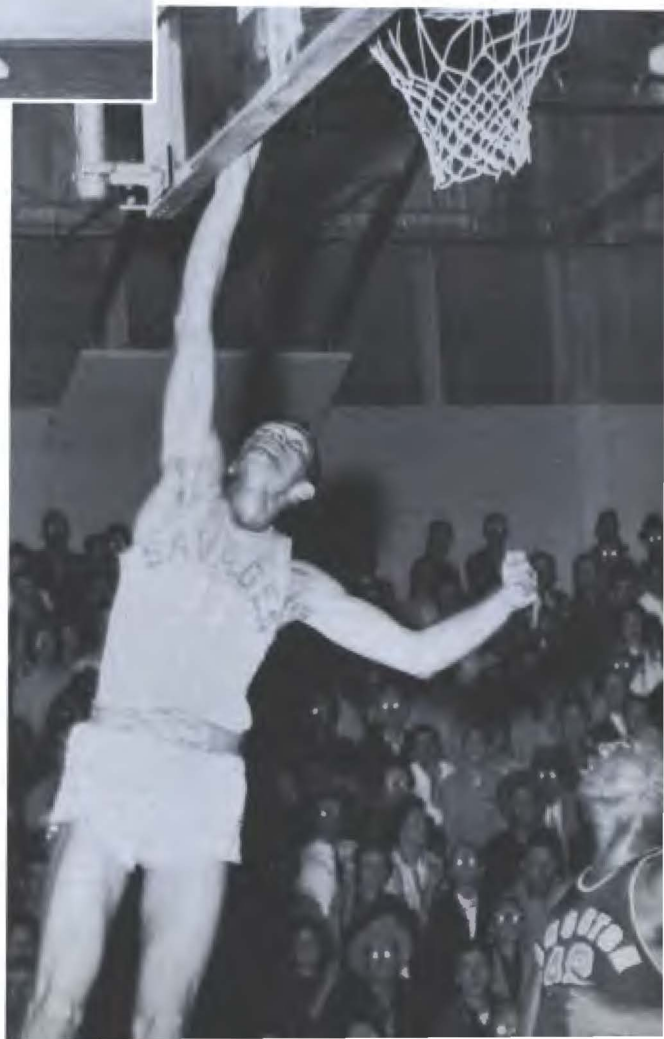

DENNIS BROWN
6'2½" Junior,
McAlester



DON OVERTON
5'11½" Junior,
McAlester

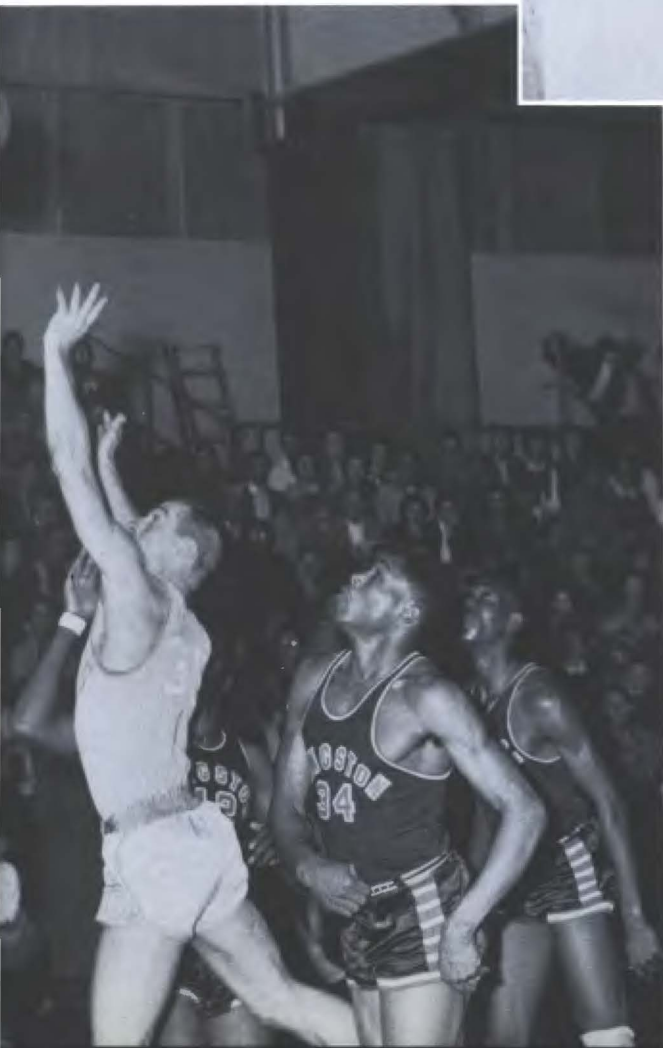

Another bucket for Don as the Savages
trounce Langston.



JIMMY MARR
5'10" Junior,
Apache



JERRY SHIPP
6'5½" Senior,
Blue

Leading conference scorer, Jerry Shipp ups that total.

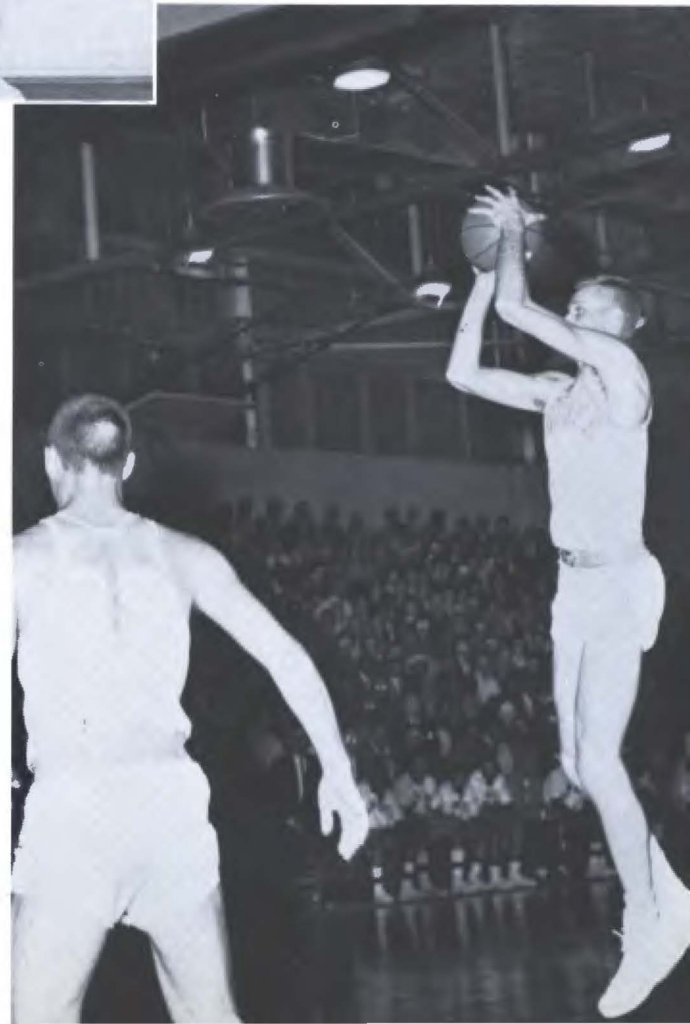

JOHN MAXWELL
6'1" Sophomore,
Bray

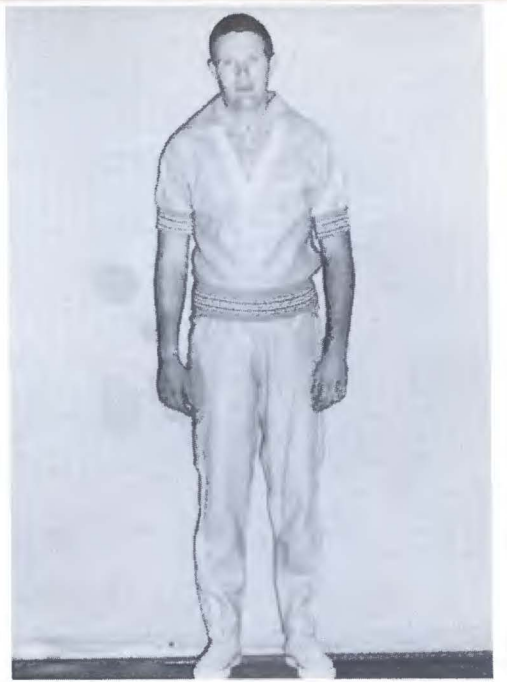

TRAVIS SLATON
6'7 $\frac{3}{4}$ " Junior,
Valliant



Tally two for the "tall man" Travis.



JIMMY CAST
5'11½" Sophomore,
Bray



MAX YARBROUGH
6'5¼" Sophomore,
Oklahoma City

Max glides in for an easy two.



RICHARD BOSWELL
5'11" Sophomore,
Coalgate

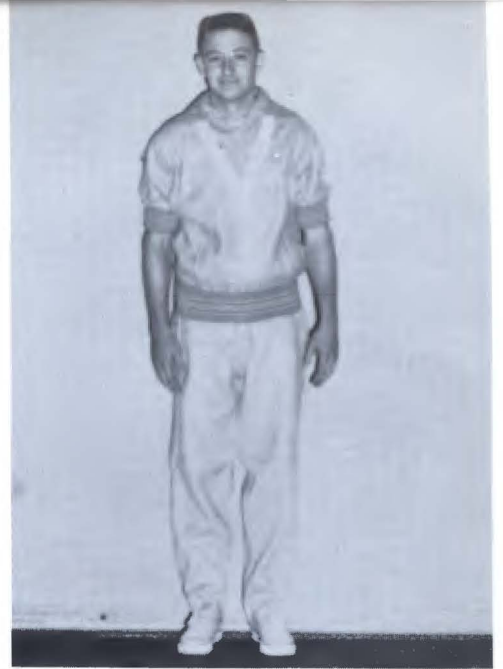

GLYNN CONDITT
5'11½" Junior,
Doyle



MONTE GREEN
6'2" Freshman,
Idabel



A Langston player gathers in a rebound as Jerry Shipp and Don Overton look on.

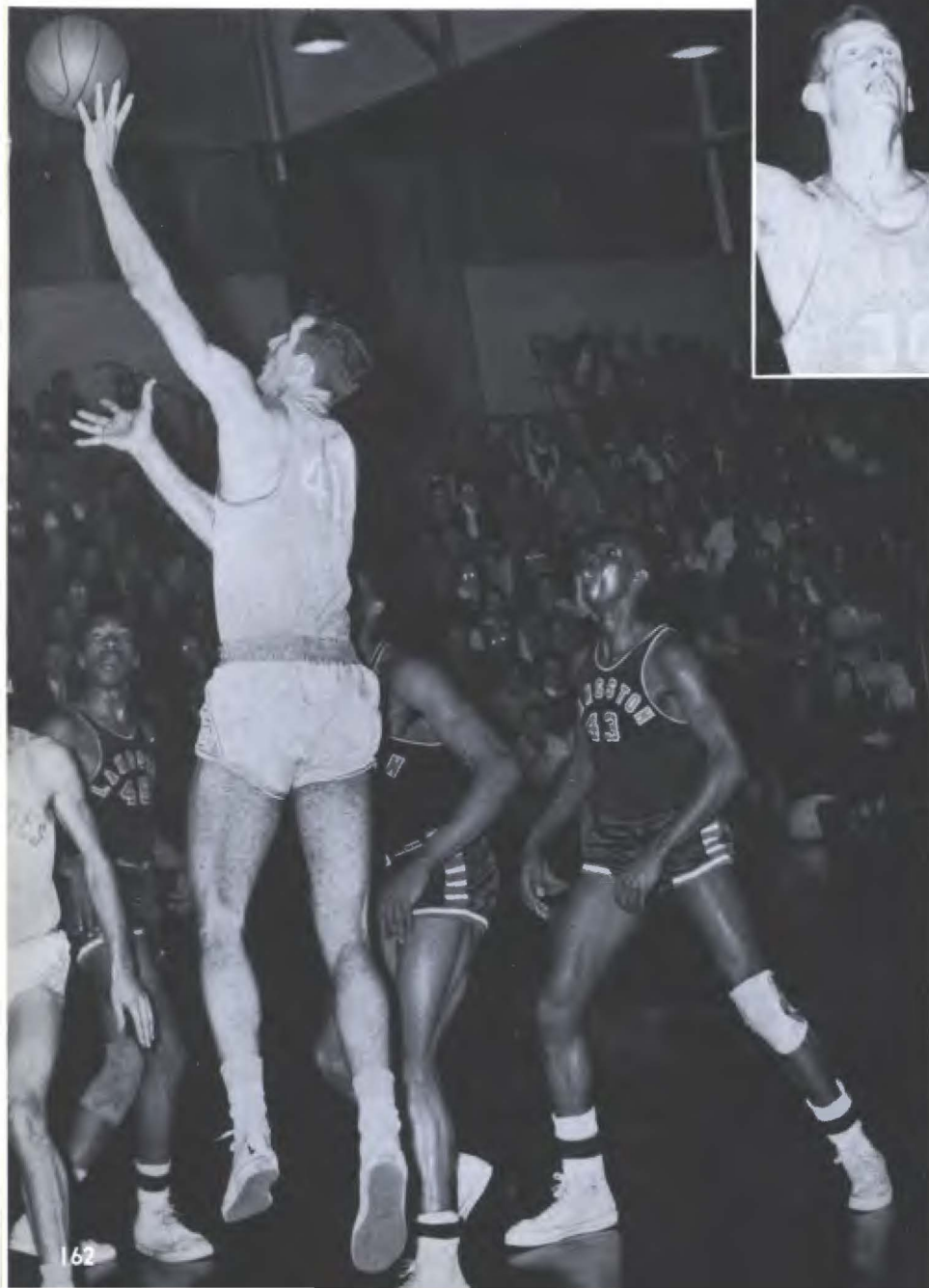
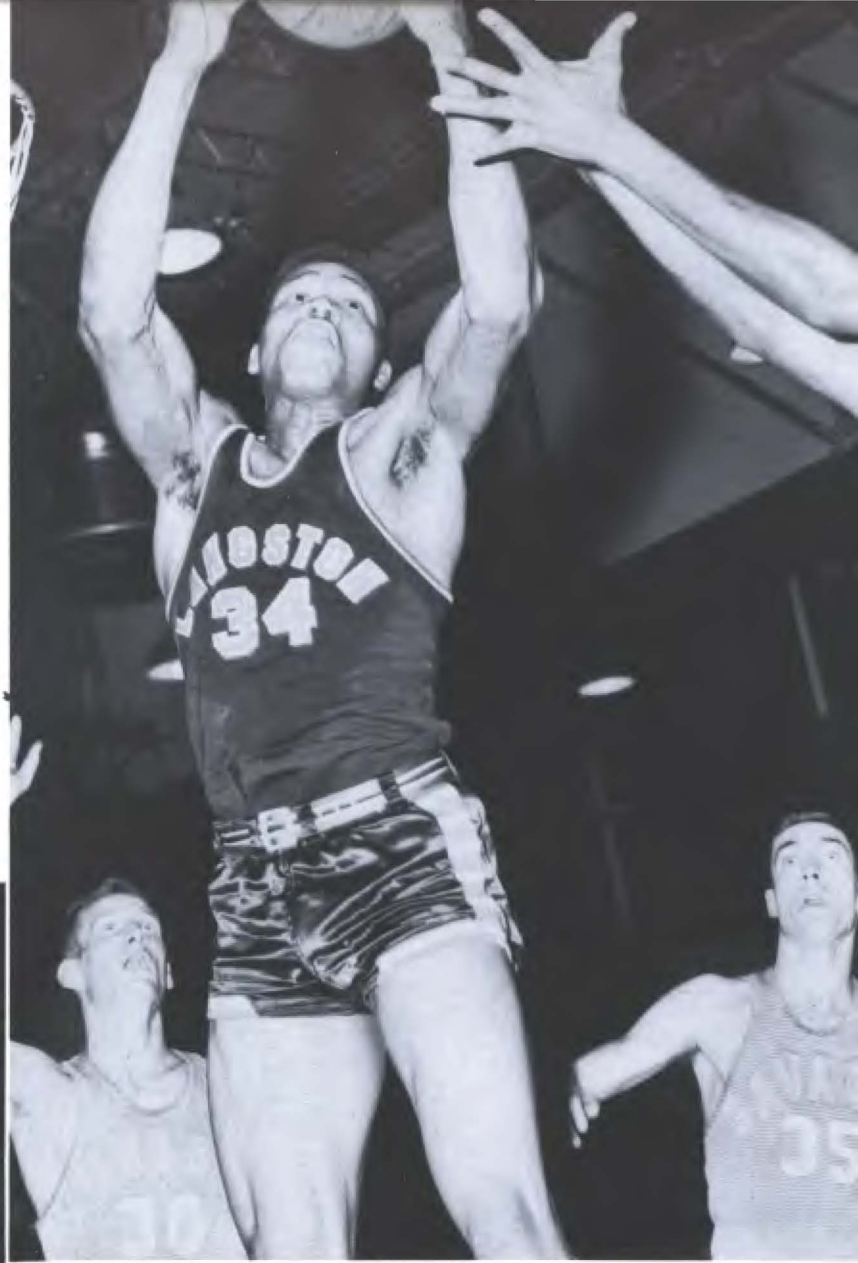

Travis demonstrates the advantages of height.



Another bucket for Shipp as he lays one in against Phillips.



STANDING: Pete Bryd, Jess Arnold, Coach Dyer, Ray Fryer, Dave Riley. KNEELING: Roy Greer, Jerome Walton, Thomas Eppler.



JESS ARNOLD

TENNIS TEAM



JEROME WALTON

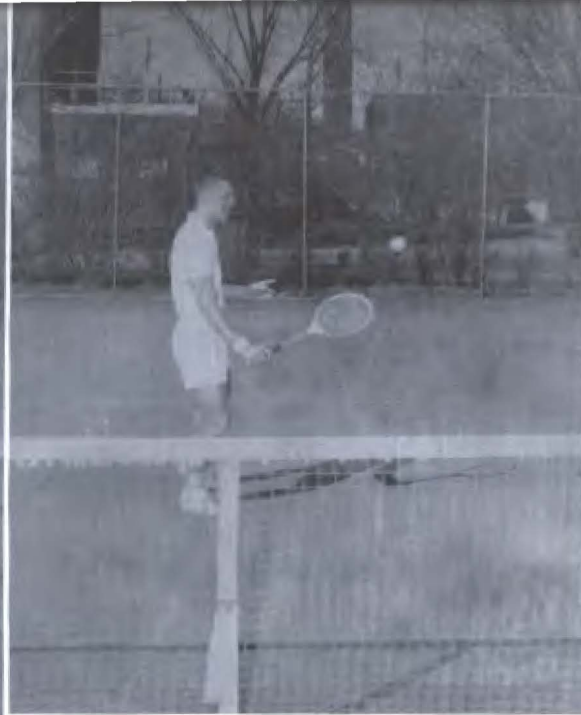

PETE BYRD



DAVE RILEY

THOMAS EPPLER



RAY FRYER

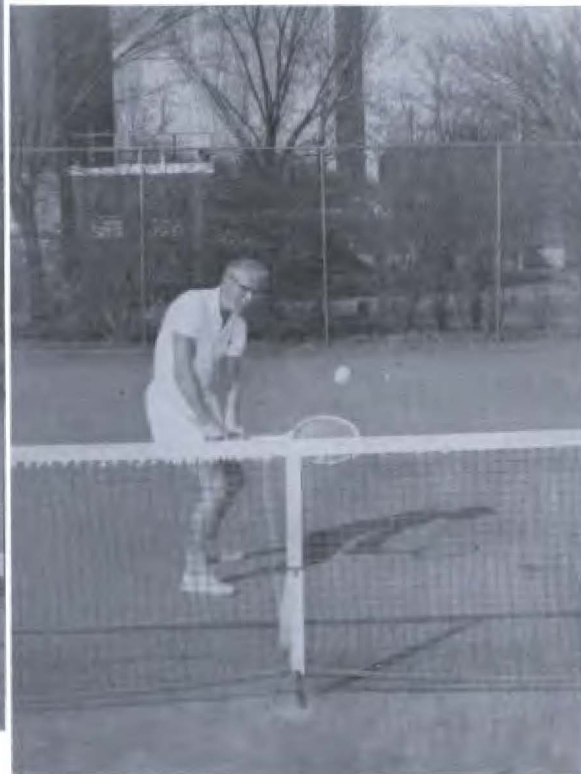

ROY GREER





DIXIE McCLURE
Head Cheerleader



DARRELL GOODE



SUZANNE HEARD



PEGGY PEVETO

SAVAGE CHEERLEADERS



LAURABELLE SANDEFUR
Alternate



MARILYN MITCHELL



ROSEMARY DOBSON
Alternate





the

AMPIVS

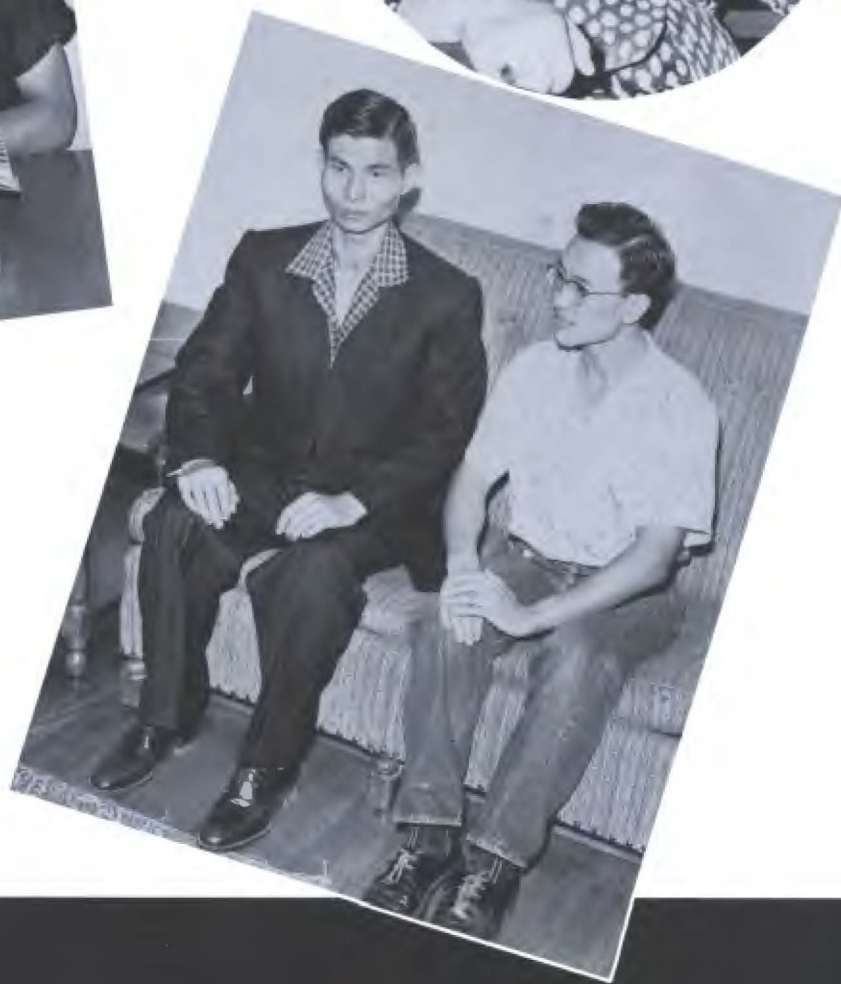

OPC

OPC





SOUTHEASTERN'S BAND





Pictured above are advanced biology students who attend Southeastern's in-service institute sponsored by the National Science Foundation. On the left in the front row is the director, Dr. Dorothy Leake.

SCIENCE SEMINAR





MIKE SWEENEY, Emcee



SCANDALS



As *The Savage* went to press, the students were hard at work getting the second Savage Scandals prepared. John Massey headed the senate committee in charge of the show and Katy Leach and Annette Latimer were co-directors.





New housemother for the boys' dorm
MRS. FREELING



Homecoming hit!

SNAPSHOTS



The long and short of it.



Editor meets editor



Watermelon, anyone?



Studious, aren't they?



Go, cat brother!



All that concentrating for a nickel.



Time for outside readings.

Composing that vital letter to Santa requires concentration.



First place winning Alpha Tau skit "Sayonara."



The Teke booth "Italy" won first in the ball competition.



Pi Kappa painted by Richardson first.

King and queen candidates.





King GEORGE ANDERSON
and Queen LETHA HILL

Hard at work on the Sigma Tau
booth, Mexico.



King and Queen candidates.



Third place winning
Alpha Tau mural, Ja-
pan, by Robert Wilson.





The elite social gathering of the season.



Give in, Ashan. No commission in selling yearbooks.



Best dressed kids on campus. Strictly Ivy League.



Our heroes. SSC's favorite athletes pose for a glamour shot.



"Now, look here!" Ah, the theatre.



Cramming for an American Lit test, Janis?

GO, TEAM!

GO, TEAM, YOU GOTTA!





Mirror, mirror on the wall, who's the fairest of them all?



Smile for the birdie!



"Hold it! I think you're going to like 'this picture!'"

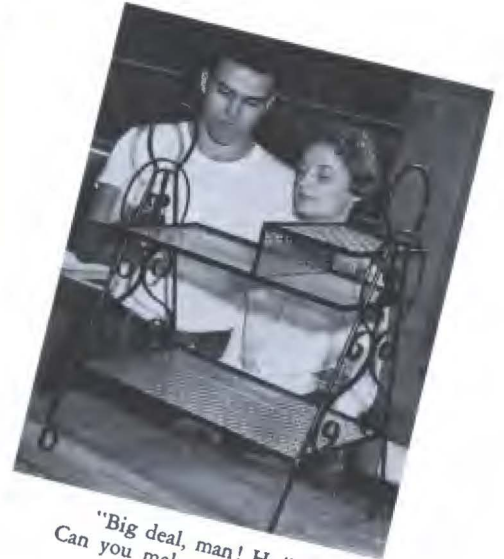

"Big deal, man! Ha!"
Can you make one, Schatze?



"Boy scouts" of today.
? of tomorrow.



What, me worry?



ick, nobody's looking.



Awards, anyone?





BOB BERRY, DR. A. E. SHEARER and SUZANNE HEARD.

THE FRIENDSHIP FIRE

Reviving an old tradition this year, the student senate sponsored a Friendship Fire in November. Each organization on campus chose its friendly boy and girl and then an election was held to choose the friendliest throughout the whole campus. The night of the fire, representatives tossed the symbols of their groups into the fire. As the circle marched around the fire, a drummer beat out the steady rhythm. After all the symbols had been thrown into the flames, David Faulkenberry, president of the student senate, announced that Suzanne Heard and Bob Berry had been selected as friendliest boy and girl. They escorted Dr. Shearer as he tossed in his lamp of learning as the final emblem. The fire was symbolic of the friendship and co-operation of groups on campus.



Kappa Delta
Pi

Student
Senate



Wesley
Foundation

Art
Club



Sigma Tau
Gamma

Phi Sigma
Epsilon

FRIENDSHIP FIRE



Just a quick peek at the ranks to see that everything's in order. Mustn't mess up a coronation procession.



HER MAJESTY! Queen Dixie McClure reigns over the first of the homecoming events, the parade, as she rides between attendants Helen Chadwell and Pat Vansickle.



"Hey, Mister, what are you doing, huh?"

HOMECOMING

Alley Oop and Dinny his dinosaur won 1st for the Sigma Taus. Pledge 'Doe Clinton obliged as Alley.



Art Club took a trip into space with Buck Rogers in a magenta and pink second-place winning spaceship.



Sophomores wished for a hot time for their opponent, Speedy Estrella. Janie Kitch acted devilish as their theme "They'll do it every time" won third.



THE WINNERS



Other fine entries were the Phi Sigs' Mr. Magoo, BSU's 3 Bares, the Choir's Peanuts, and the junior class' Popeye.





"Smile pretty, ladies, you're famous now." Obliging are Frances Straughn, vice president; Patsy Bridges, president, and Ann Harden, secretary-treasurer of the dorm.



Cut out the dreaming. Finals are on us. Peggy and Carolyn look about a million miles away, or maybe about 50 yds. away . . . you know, Shearer Hall.



Nothing like a nice, quiet game of solitaire, with six kibitzers, is there, Annette?



Oh, look, a mouse!

len, stop laughing. Room check tomorrow and we're not half
ugh yet!"



D. Ann, what do you mean by studying? With finals a week off, do you want to start a dangerous example?



Yo'all get off my bed. I'm sleepy and I have a seven-thirty class.





Hit those books, man, the time to cram is now.



Mighty deep concentrating going on here.

"Now just a minute, son." Looks like Roger Mikeal, dorm secretary-treasurer, got caught telling a big one to president Dan Hicks and vice president Don Nutt.

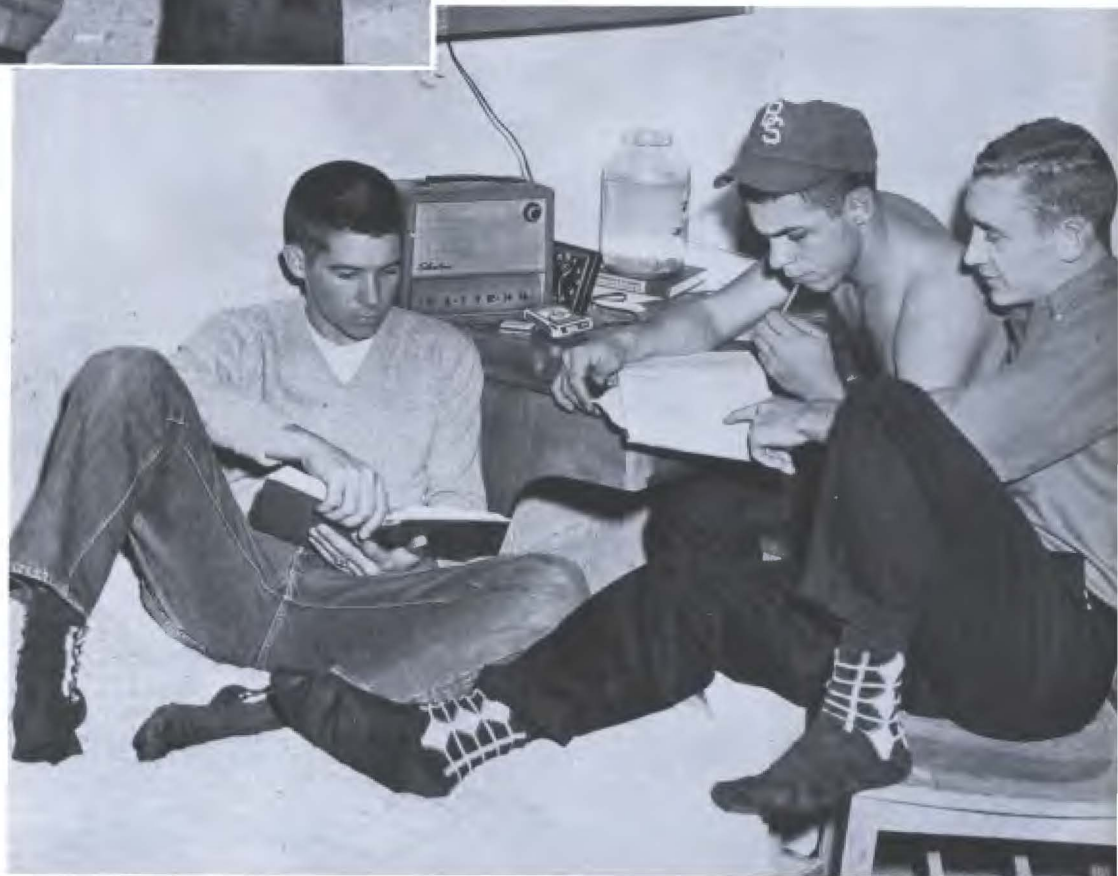



TV reception good tonight, fellas?



Now look here, fellas, how about some privacy?



Roger looks gone but the others seem to be getting a charge out of that joke Ray's reading.



"And they found Mary and Joseph and the Babe, wrapped in swaddling clothes and lying in a manger."



Candlelighters for the annual Christmas program were Mary Nelson and Dupree.

CANDLELIGHTING

One of the most beautiful and meaningful traditions of Christmastime for both Southeastern students and families in Durant is the annual Candlelighting service. Presented by the speech, art, and music departments of the college.

Shepherds form a cross at the candlelighting service.





on Hopkins, Ellen Brown, Gloria Kitch, Suzanne Heard, and Kaylin



"Behold, there came wise men from the east to Jerusalem."

RVICE

der the supervision of Mrs. Floy Perkinson Gates, Eng-
h professor, it has become a must for all who have once
ended.

Southeastern's a cappella choir provided the music.

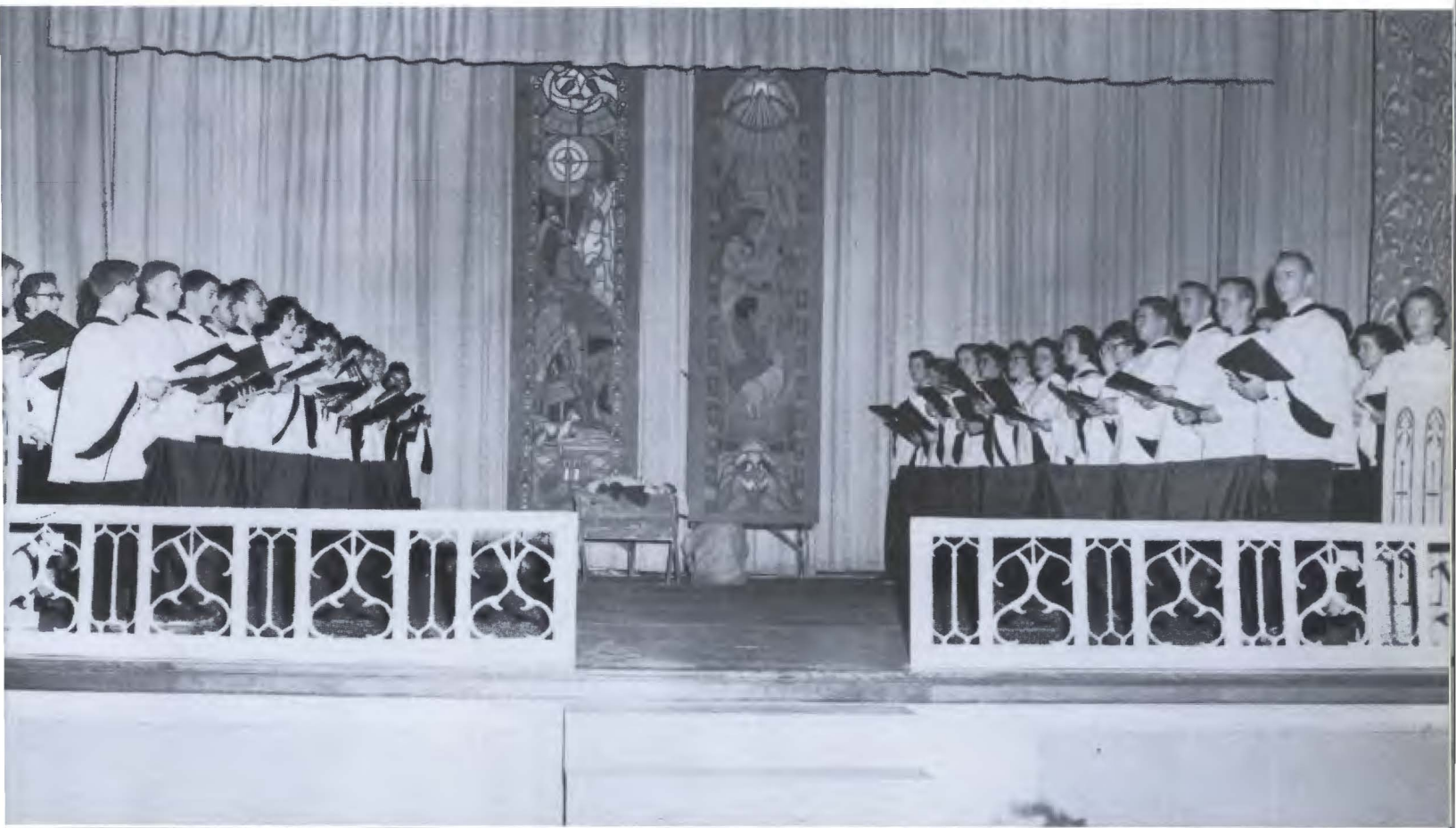

CANDLELIGHTING



Verona Brown, local president; Mrs. A. E. Shearer, Mrs. R. J. Nolop, national Delta Zeta president; Mrs. Helen Owens, dean of women; and Dr. A. E. Shearer.

A new sorority has been added to Southeastern roster of Greek organizations. November 7-8 marked the installation of Zeta Eta chapter of Delta Zeta on Southeastern's campus.



Jim Stuckey, first DZ man, is saluted by Verona Brown.



Big brass at Sunday's reception.

Summer pin pledging.



DZ INSTALLATION

915 North Sixth. Ask any Teke and he'll tell you that is the address of the first fraternity house on SSC's campus. Epsilon Theta chapter of Tau Kappa Epsilon moved into the new house at the beginning of the fall semester.



Home, sweet home.



Signing the final papers and then it's ours.



Hang that flag straight, guys.



Sign bids Teke alums a hearty welcome at Homecoming.



Teke Dream Girl Judy Compton did the honors of pouring at the housewarming.

Kitchen help for the housewarming was a Teke Mrs.-to-be.



Chester Bentley proudly shows alums the house.

Dr. Sally, faculty sweetheart, and her boys.





Dan Batchelor and Carl Albert.



Phoning was one of the many tasks in planning the rally.

The League of Young Democrats held a rally in the spring and had as special guest speaker The Honorable Carl Albert, Democratic whip of Congress and representative from the fifth district.



Dan Batchelor congratulates his predecessor John Massey, newly-elected president.

David Faulkenberry, president-elect of the student senate, gave the response.



STEAKLEY

**CHEVROLET
CO.**

Durant, Oklahoma

Don't say bread, say

HOLSUM

Visit Oklahoma's
Newest Bakery



TURNER BAKING COMPANY

GUNTER DRUG

We Represent

HELENA RUBINSTEIN
COSMETICS

PANGBURN'S CANDIES

Phone 95 3rd and Main, Durant
WE DELIVER

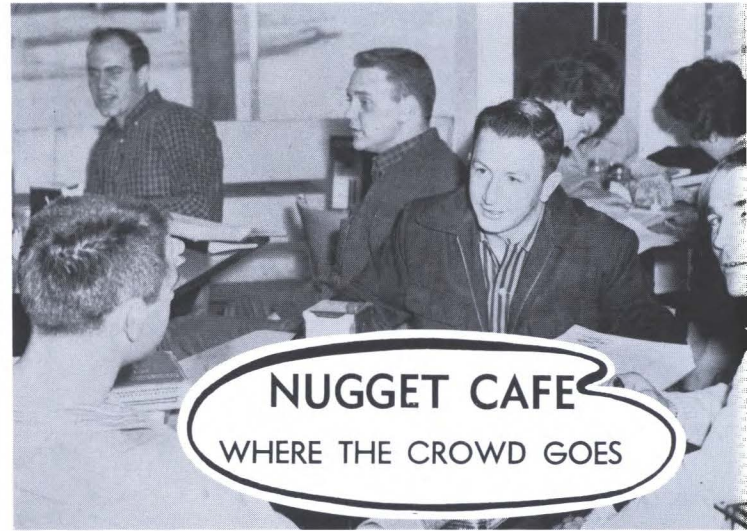

**THE COLWICK CLINIC
AND
THE DURANT HOSPITAL**

201-16 North 16th Telephone 2727



— MAY —
 — WAKEFIELD —
 MUSIC SHOP

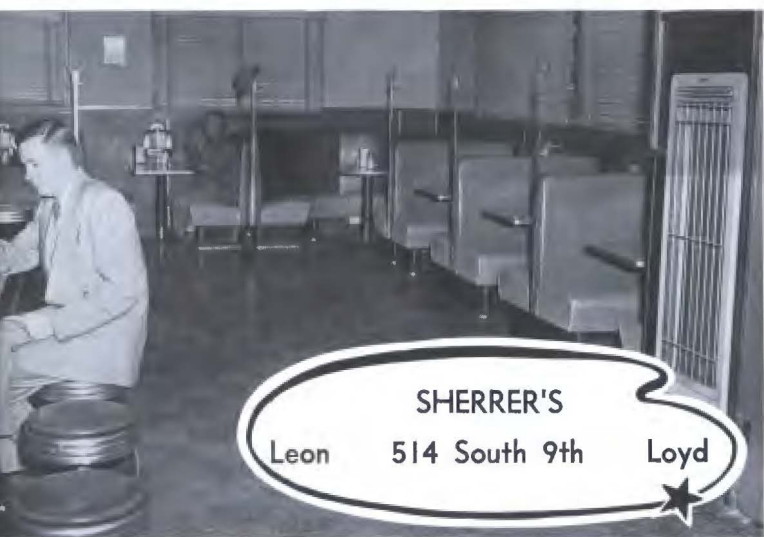

SHERRER'S
 Leon 514 South 9th Loyd ★

Sandefurs

JEWELRY

Jewelry — Silver

China — Glass

PHONE 98 DURANT



COLVERT'S
 Ice Cream and Milk ★



**HUTCHINSON'S
GEM JEWELERS**

201 West Main Phone 1099

Phone 296 205 S. 9th

"Just Honest Dealing"

AUTO MART

AUTOMOBILES

GRADY HUTTON

Residence Phone 2237

DURANT

OKLAHOMA

DURANT SKATING RINK

1 Mile E. on Hi-Way 70
Route 2, Durant, Okla., Phone 24

SPECIAL RATES TO GROUPS
OF SCHOOLS, PARTIES, CLUBS, CHURCHES

For 12 Years and Under — Sessions 9 A.M.
to 12 Noon on Saturdays.

Regular Sessions 7 to 10 P.M.

Monday — Saturday
Sunday Afternoon — 1:30 to 4

CHESTER KINCANNON, Owner



O'RILEY'S

Durant's Finest Cafe
NINTH AND MAIN

STATON'S BOOTERIE

Where the Quality Is
Higher Than the Price

SMART FOOTWEAR

HOSIERY AND LUGGAGE

215 W. Main Durant, Okla.



**WHITE'S
READY-TO-WEAR**

132 MAIN STREET DURANT, OKLA.



GEORGE'S DRIVE-IN

ENGLES CLINIC

323 Waco

DURANT, OKLAHOMA



KEENER'S FOOD STORE



SHOP & SAVE



IVY AVEN OIL CO.

Ph. 711 or 2855

DURANT, OKLAHOMA

OBERA SHERMAN SHOP

"Where Quality Is First"

Nationally Advertised

Coats, Suits, Dresses, Lingerie
and Accessories

ALWAYS A PLEASURE
TO SERVE YOU

Phone 321 215 W. Main



WOODRUFF'S

Everything for the Home

Phone 333 616 N. 1st

THE DURANT NATIONAL BANK

in Durant
DURANT, OKLAHOMA

Officers

PRESIDENT

Clark Bass

VICE PRESIDENT (Inactive)

Geo. C. Pendleton

VICE PRESIDENT AND CASHIER

A. E. Vickers

VICE PRESIDENT

Ralph Davis

ASSISTANT VICE PRESIDENT

Mary Jane McPheron

ASSISTANT CASHIERS

E. G. Long

Roy Creswell

Directors

Clark Bass

Mack Carr

W. G. Cotner

Ralph Davis

Geo. C. Pendleton

A. E. Vickers

Be Wise—"Pullenize"—It Pays!

Pullen's
DEPARTMENT STORE

DURANT'S OLDEST DEPT. STORE

BEST WISHES TO '59 GRADUATES

Once You "Compare"

You'll Always "Wear"

PULLEN'S
CLOTHES

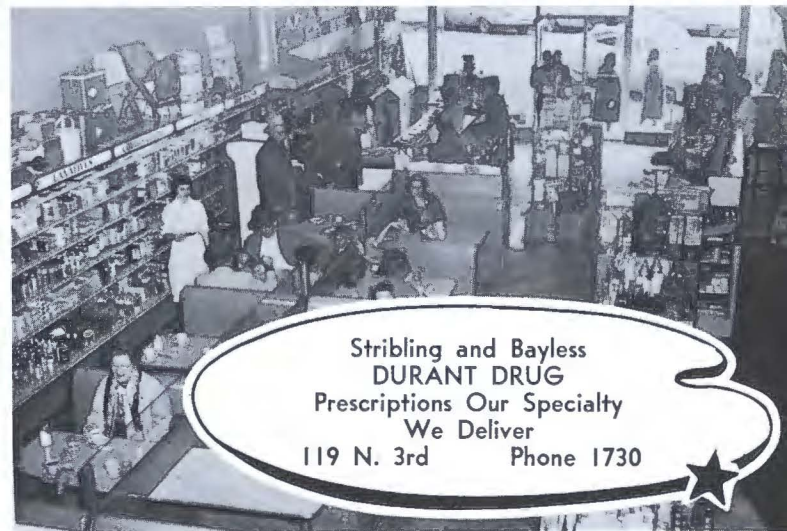

Stribling and Bayless
DURANT DRUG
Prescriptions Our Specialty
We Deliver
119 N. 3rd Phone 1730

R. H. SWEARENGIN INSURANCE AGENCY

301 West Main Street
DURANT, OKLAHOMA

Telephone 341

Gumm's

Jewelry - Gifts

322 West Main - Phone 18

DURANT, OKLAHOMA

Jack

Dorothy



DOWNTOWN MOTEL
Highways 69, 70, 75
Mr. and Mrs. J. E. Lewis
Durant, Okla.

"SAVAGES"

Always Welcome at

WILLOW SPRINGS RESORT

Your After-Hour Playground

- * Swimming
- * Dancing
- * Good Food

10 Miles West of Durant Phone 9761-W-1



THE FIRST NATIONAL BANK IN DURANT

DIRECTORS

L. B. Abbott
Lynn Abbott
Hilton E. Howell
L. F. Lee
Albert W. Mason
Virge Steger



OFFICERS

L. F. LEE
Chairman of Board
ALBERT W. MASON
President
W. W. BILBO
Vice President
L. B. ABBOTT
Vice President
CHAS. E. HODGES
Cashier
GORDON FOLSOM
Asst. Cashier
WELDON MCGRAW
Asst. Cashier



THOMPSON BOOK STORE

Book and Supply Company

1335 N. 5th Avenue

DURANT, OKLAHOMA

Durant Milling Co.

UNIQUE Cleaners



FLOYD F. AND FLOYD B.
MAHANAY



POTTER'S
COUNTRY STYLE SAUSAGE

J. C. POTTER
Durant, Oklahoma



BEN SIEGEL'S

Since 1896

DURANT, OKLAHOMA



FLOWERS
Flowers
Wired Anywhere

LEONARD FLORAL COMPANY

Office 643
Greenhouse 632
J. B., Sally, and Lucy Leonard



DURANT DAILY DEMOCRAT

The Newspaper that CARES
About Bryan County

RIO DRIVE-IN

Good Things to Eat
MALTS AND SHAKES
SANDWICHES, FRENCH FRIES
SALADS, PLATE LUNCHES
"Service and Values" Is Our Motto
505 N. 1st Ave. Phone 1914
DURANT, OKLA.



Here it is! I've done all I can. Now it's up to you to like it or not.
Hope you do, 'cause we've gone to a lot of effort to make this 1959
SAVAGE *best ever*.

marleen karol page,
editor

the end





Dr. Eugene E Slaughter
Southern State College
Durant, Oklahoma

Dr. Eugene E. Slaughter
Southeastern State College
Durant, Oklahoma

